COLLEGE LIBRARY,
Pa. State College

Bellefonte Republican.

College Library

Established In 1869 | "Let Us See To it that A Government of the People, for the People and by the People, Shall Not perish from the Earth."—A. LINCOLN. | TERMS : $1.50 Per Year

VOL. XXIX | BELLEFONTE, PA., THURSDAY MORNING. JUNE 2, 1898. | NO. 21

AN ELOQUENT ORATION !

Delivered By Rev. W. A. Stephens of the Methodist Episcopal Church.

ON MEMORIAL DAY, 1898

At the Services Held by Gregg Post, No 95, G. A. R., in the Union Cemetery—Patriotic References to the War with Spain.

STIRRING TRIBUTE TO DEAD HEROES

The following is the address in full delivered by Rev. W. A. Stephens in this city on Memorial Day 1898.

To one unfamiliar with our national spirit and history, this day and its services would no doubt appear strange. Today all the industries of the Nation stand still, —business houses are closed—everywhere processions and flowers, and the services appropriate to the day are observed.

The stranger would ask "What great event in your national history does this day commemorate?" And when answered none his surprise would become amazement. Great events are commemorated by other nations. We have Fourth of July, marking the birthday of our Nation. But this day marks no such event in our history. No other Nation has any such day as this. We have no other such day as this. Yet this day more than any other day of the year reveals the American character and spirit. We meet to do honor to men—not the great only—but men from the common walks of life also, to put flowers on their graves and speak of their deeds. We are now 33 years from the Rebellion, April 9, 1865, Lee surrendered to Grant at Appomattox, yet here we are, standing before the graves of those who fought then, as tender in our sympathies, as earnest in our desire to do honor, as though the war had ended yesterday.

Some of us never saw but few of these men. It is not personal friendship that brings us together. We uncover our heads as reverently at the grave of a man we never saw, as we would if he had been our closest companion in life. Why is this? There is but one answer, perhaps, we too are American patriots. We love our country and our flag as did they.

The man of patriotic spirit necessarily honors the man of patriotic deeds. These men, whose memory we today honor, are of us, They, moved by the same patriotic spirit that dwells in the breast of every true American citizen; followed the flag and stood in defense of your country and mine, when its life depended on the issues of war. Some of them laid down their lives that the government might live; others as heroically as these said by their acts. If our lives must end that the Nation may live, we are ready. And that patriotic spirit they expressed in deeds, compels the reverence and honor of every patriotic man and woman of the Republic. They voluntarily stood as our representatives. We would be ingrates if we should allow their heroism to be forgotten or their graves unhonored.

And we need to recall their heroic sacrifices and martial deeds to light afresh from time to time the fires of patriotic purpose, on the altar of our own hearts, for a Nation that allows the patriotic spirit to die, seals its own doom. Patriotism is the life blood of the Nation.

It is true that patriotism of some kind, and in some degree, is found in every people. Scott voiced this fact when he wrote:

"Breathes there a man, with soul so dead,
Who never to himself hath said,
This is my own, my native land."

Patriotism is native to the human breast. The Indian travels far to take his farewell look at the hunting grounds of his fathers. The Maltese on their barren rock, call their island "The flower of the World." The love of country chains the Esquimaux to his hut of ice, and makes him content with blubber oil for food.

But there is something in American patriotism which makes it peculiarly our own. It is not merely love of home and country, although that is noble, it is an over-mastering passion for country and flag. It has the power to absorb and intensify the patriotism of every other nationality. The Englishman will, with loyalty to Queen and flag, boast of native land; the Irishman will hurrah for Ould Erin; the Scotchman will face any man on earth with a challenge to combat, who would dare to tell him he did not love Scotland's crags and lakes; the German is true to the core to the Fatherland. Yet as soon as any one of them gets a foot firmly planted on good American soil, and his lungs filled with pure American air, all this patriotic love of native land is swallowed up by this over-mastering American patriotism, and he will follow the stars and stripes, even against his native land. A marvelous thing is this American patriotism.

Spain said, you know, that our navy would not fight, because there were foreigners in our service. She knows better now. We always knew better; because from the beginning of our history, whenever our country called, Willhelm and Donald and John and Patrick were just as ready to march and fight and die for the flag, as was Brother Jonathan himself. American patriotism—may it continue to inspire us and dominate us forever.

Yet my friends, patriotism, noble as it is in the individual, necessary as it is to the national life and progress, is not in itself a guaranty of national prosperity, or of prolonged individual life. If it wan, patriotism being universal, no nation could ever die.

We must first know the kind of a patriot we have to deal with. To illustrate, we are now trying conclusions with Spain. Our boys—some of them your sons—have gone out in response to the call of our country to defend its flag. As you went out a third of a century ago. And I confess to a feeling of pride when the intelligence came that my State, your State, the old Keystone State, was the first of all the States of the Union to say to the President through our Governor, our quota is filled, now if we Pennsylvania Dutchmen are a little slow in some things, our patriotism is not of the slow kind.

Well in this conflict, just as in every other conflict we have had, we expect to win. But why? Spain is just as patriotic as we are. But an American patriot and a Spanish patriot are quite different men. We might with profit as Americans raise the question, What is the matter with Spain? So decrepit and degenerate, we were ashamed to go to war with her; and we did not until her crimes compelled us to do so; and not then until endurance had long since ceased to be a virtue. What is the matter with Spain anyway? It is not that she is old. England is old but her strength classes with the great. It is not that she has an empty treasury. We won an independence from one of the proudest nations on earth, with an empty treasury. No, it is more than that. Her trouble is an impoverished manhood. Moorse tells us just what is the matter with Spain when he asks and answers this question:

"What constitutes a State?
Not raised battlement, or labored mound,
Thick wall, or moated gate.
Not cities proud with spires and turrets crowned,
Nor bays and broad armed ports,
Where laughing at the storm, rich navies ride.
No! Men! High-minded men!
These constitute a State."

Spain lacks "men—high-minded men" And because of this impoverishment of her manhood she is in a plight that makes her an object of pity in the eyes of the world. Spain what a history she has; once the richest nation of Europe, with a home land varied in climate, fertile in soil, surrounded by seas inviting commerce, and with colonies covering half the earth; only 100 years ago she owned the largest part of what is now the territory of the United States. Draw a line from the mouth of the Altamaha a little below Savannah Georgia west to the mouth of the Yazoo on the Mississippi at Vicksburg and all south of that belonged to Spain. Follow the Miss. from the gulf to its source and all west of that belonged to Spain. She then owned all Mexico, all Central America and practically all South America. So all embracing were her possessions, that with her accustomed modesty she called the two Americas, New Spain. Yet to-day her wealth has gone. Her colonies in America had all gone before this war but Cuba and Porto Rico. Now they are gone. Her Asiatic Colonies all went up in the smoke of Dewey's guns. And all the result of an impoverished manhood. Five hundred years ago when other nations were semi-barbarous, she led the world in treachery and in blood thirsty cruelty. But other nations by the vigor of their moral life sloughed off more and more of the lingering elements of Savagery. But Spain never learned anything. She has never moved her man-hood upward one step. She is the same, blood thirsty, false hearted, cruel tyrant now as then. The true Spaniards is to-day at heart a savage, high-minded manhood she never sought. And when a nation is poor in manhood. Bankruptcy in all else must follow. What I have said is not because of feeling against Spain on account of the present war. Mr. Buckle an English historian wrote of Spain years ago;

(Continued on 4th page.)

Large Number Were Ill.

The number of children who became ill by reason of eating cream at the Junior Christian Endeavor rally at Williamsport Saturday evening increased Sunday and yesterday, until last evening there were nearly 100 ill. Three were in a serious condition for several hours. It is now believed that all will recover.

The complaint of which the children are the victims is known in medical parance as tyrotoxicon. Physicians agree that the ice cream was dangerous to the health of the consumers when in the condition it was when partaken of, but Health Officer Richter, when questioned on the subject by a Gazette and Bulletin reporter, said that he had frequently treated the disease, but had never heard of a case proving fatal. Dr. Richter describes tyrotoxicon as resulting from the use of milk before the animal heat has had time to evaporate. In the hurry to get the milk off to market it is milked from the cow, placed in air tight cans, and rushed to the customer, who, with fully as much haste, transformed it into ice cream or something else before the animal heat has had an opportunity of escaping, and the deed which has brought the present trouble into the city is accomplished.—Fridays Williamsport Sun.

Council Buys a Steam Boiler.

A special session of council was held Thursday night to award the contract for furnishing the water works with a new steam water boiler. The following bids were received, E. Keller & Co., Williamsport, $750.00, Hogarth & Huffman, $630.00, L. C. Wetzel, $735.00, placed in position including masonary; Jenkins & Lingle $512.00, delivered.

After much discussion the contract was awarded to Jenkins & Lingle, of Bellefonte.

Two Notes of the Fifth.

Under the date of May 25 the Chickamauga correspondent of the Pittsburg Times says:

The Fifth is having a merry time breaking in the consignment of fifty-two mules received by the regiment. About all the excitement the men have had since reaching camp has been furnished by the mules and there is plenty of it. Almost the entire regiment was out for several hours today for mule drill, and it was more exciting than the sham battle of the First division.

The Fifth Pennsylvania men have been swapping their ration of flour, amounting to 6,800 pounds, to the Tenth New York regiment for hardtack. The New Yorkers thought the Pennsylvania soldiers "dead easy" for giving their good flour away for hardtack, but they don't think so now. The Fifth men had no way of utilizing the flour and it was a dead weight on their hands, but they could easily use hardtack, which is always ready for eating purposes, while flour without ovens is useless. Now the New Yorkers have the unbaked flour on their hands, and they have come to the conclusion that they and not the Pennsylvanians were "dead easy."

May Have Been Murdered.

LANCASTER, Pa., 26.—It is suspected that George Duelly, James Kuhley or William White, the three names by which he was known, who was supposed to have been killed by being struck by a train on the Pennsylvania railroad last night was really the victim of a murder. There is only one wound on the top of the head, and the general appearance of the body is adverse to the accident theory. Three companions were with him when the body was found and they immediately fled. The dead man hails from Coushocken.

—F. E. Burgess, of Pittsburg, is organizing companies in that city for the propcsed provisional National Guard of this state. Rev. Justus H. Pershing, presiding elder of the Middle district, Allegheny conference, of the United Brethern church wrote to Mr. Burgess yesterday asking for the position of chaplain. Rev. Mr. Pershing is 51 years old, and admits a few physical disabilities received in army service, but he says that they are not serious enough to disquallify him for the place. He lives at Greensburg.

—The ladies of the Methodist church cleared about $100.00 by their "Deestrict Skule" entertainment last week.

—The insurance adjusters were here last week and adjusted the loss sustained by Joseph Bros. & Co., at their recent fire. They received something over $12,000.

SCHLEY'S FLEET ATTACKS CERVERA !

The Forts at Santiago De Cuba Bombarded And Silenced.

SCHLEY HAD THE BEST OF IT.

The Engagement Began at 2 P. M., Tuesday Afternoon—The Batteries at Morro Castle, La Zecapa and Punta Gorda Were Cannonaded.

14 AMERICAN WARSHIPS ENGAGED.

CAPE HAYTIEN, Hayti, May 31.—1:55 p. m.—Advice just received from Havana says that since 2 o'clock this afternoon the American fleet at Santiago De Cuba, has been cannonading the batteries of Morro castle, La Zecapa and Punta Gorda. At the same time, it is added, the American ships have been engaged with the Spanish warships, The firing was extremely heavy. At 3:45 p. m. the cannonading became less heavy against the fortification, but was more accentuated in the locality where the fleets were engaged.

Morro castle is at the entrance of the harbor of Santiago De Cuba. La Zecapa, also shown on the maps as Laz Zecapa castle, is a short distance inside the harbor entrance, and Punta Gorda is situated on a point well inside the harbor of Santiago De Cuba, showing that the American fleet has entered the harbor, according to the Havana advices.

6:40 p. m.—At this hour the Santiago cable is still working from Santiago. Private messages intimate that there has been a severe fight between the American fleet and the outer fortifications and the Spanish fleet. The fight lasted the greater part of the afternoon. The advantage appears to have been with the Americans. According to the latest advices the combat is still in progress.

Persons who climbed Lookout mountain at the entrance of Cape Haytien harbor this afternoon declared that they heard cannonading, low but distinct to the west and to the north beyond Tortugas Island.

11:15 p, m.—According to advices from a Spanish source fourteen American warships and two torpedo boats were engaged in the combat at Santiago. A very careful fire was directed against the batteries of Morro castle until 3:45 when discharges of cannon began to be heard at sea off the port. These discharges were continued until 4 o'clock and then entirely ceased. From the Spanish account it is impossible to judge as to the exact merit of the encounter.

KEY WEST, May 31st.—11:11 a. m.—The steamer "Florida" just returned after landing the most important expedition ever sent to Cuba. The invasion of Cuba has begun at last.

WASHINGTON, May 31.—10:30 a. m.—Major General Nelson A. Miles, commanding the United States army, accompanied by members of his family and his personal and official staffs, left at 11 o'clock last night for Tampa, Fla.

The party comprising thirty-four persons, occupied a special train,

General Miles will proceed directly to Tampa, where he will establish temporarily the headquarters of the army. He will personally direct the movement of the troops and the invasion of Cuba.

KINGSTON, Jamaica, May 31.—1:45 p. m.—The United States auxiliary cruiser Harvard, formerly the American Line steamer New York, has sailed to join Commodore Schley's squadron. She took a pilot familiar with the south coast of Cuba.

MADRID, May 31.—2:05 p. m.—The newspapers here are much concerned over the fact that the United States auxiliary cruiser Harvard was allowed to ship 600 to 750 tons of coal at Kingston, Jamaica. They declare Great Britain has violated the neutrality thereby.

KEY WEST, May 31.—2:30 p. m.—There is little doubt here but that the Spanish have captured Cabot, the vice president of the Cuban Republic.

WASHINGTON, May 31.—2:35 p. m.—A man named Stone arrived here this morning from Baltimore. He said he expected to be inaugurated preident today and then he would go and fight the Spaniards. He was at once arrested.

WASHINGTON, May 31.—2:45 p. m.—The war department is afraid Schley will attack Cervera before Sampson arrives to assist him.

MEMORIAL DAY.

Splendidly Observed in Bellefonte Monday.

IMPOSING STREET PARADE.

Five Hundred School Children in Line Was a unique Feature—Graves of Dead Soldiers Strewn with Flowers by Those Who Marched With Them

AN ADDRESS BY REV. STEPHENS

Memorial Day, 1898. has passed into history. The graves of the departed soldiers have once more had placed upon them, beautiful flowers by those comrades of the Grand Army who remain on this side of the stream of time. In every city, every town, every village north of Mason and Dixon's line there were processions which wended their way to the cemeteries and paid tributes to the memories of the veterans who have gone before.

In Bellefonte the day was beautiful. The sun shone brightly and the air was balmy, not to warm. The day was more fully and patriotically observed this year than ever before. The intensity of the war crisis served more than anything else to engender a felling of the true and deep solemnity of the occasion, and hundreds of people who in past years sought pastime in various amusements, were today found mingled among the thousands in the Union Cemetery loyally paying tribute to the nations dead.

The services were under the charge of the Gregg Post, No, 95, Grand Army of the Republic, S. B. Miller, commander. The parade began to form at 1:40 and moved promptly at 2 o'clock over the principal streets of the town and then proceeded to cemetery in the following order; Undine band; Ex-members of Co. B.; children from the public school, Gregg Post, No. 95, G. A. R.; Folk's Drum corp; P. O. S. of A. Logan Steam Fire Engine company.

The services at the cemetery were conducted by Commander S. B. Miller, assisted by other members of the G. A. R.

A quartette composed of the following named gentlemen, Messrs. C. C. Shuey, Walter Whippo, Jake P. Smith and A. Lukenbach, sang several pieces very sweetly. 500 school children assisted in decorating the graves and proved a uniquel feature of the affair. They looked very beautiful, all dressed in white and carrying flags.

The oration of the day was delivered by Rev. Wm Stephens, pastor of the Methodist Episcopal church and a member of the G. A. R. His speech was one of the finest ever heard on an occasion of this kind and at the request of quite a number of citizens we will publish it in full tomorrow.

After the regular services were over every one proceeded to the grave of that citizen whose memory Bellefonte delights to honor, Andrew G. Curtin. Here an interesting address was delivered by Col. J. L. Spangler.

Owen Jones, James Tooney, Frederick Markoe, Isaac R. Smith and John McElfresh a committee representing the Pennsylvania Reserve Association of Philadelphia were present and placed among the fresh floreal decoration a beautiful placque of immortelle on the grave of the war Governor, in accordance with a custom that has been kept up for the past four years.

—J C Meyer, Esq. of this place, has been appointed representative of the Grand Lodge of Odd Fellows, to the Orphan's Home of Central Pennsylvania, at the recent meeting of that order in Wilkesbarre.

ARE THEY GUILTY?

Two Arrests on Charges of Counterfeiting Coin.

BOTH CENTRE COUNTY MEN

Secret Service Officers Arrest Clark M. Gramley and Valentine Breon. of Rebersburg, on Serious Complaint.

HEARING SET FOR NEXT MONTH

Quite a sensation was sprung here when United States Secret Service Officer Griffith, of Pittsburg, and Deputy United States Marshal Roe, of Altoona, Friday, arrested Clark M. Gramley and Valentine Breon at Rebersburg, Centre county, on the charge of counterfeiting.

A great deal of spurious coin has been circulating throughout Centre county during the past few months, and numerous complaints, with samples of the spurious coin, have been sent to the secret service department, Detective Griffith spent some days in the county last week representing himself as a pension agent and quietly spotted Gramley and Breon. The suspects were watched, and enough suspicion rolled up against them that the detective went to Altoona and secured warrants for their arrest, after making an information before United States Commissioner McLeod.

Officer Griffith accompanied by Deputy Marshal Roe, returned to Rebersburg Friday to arrest the suspects. Gramley's house was first visited, Detective Griffith went to the front and Deputy Roe stood guard at the back exit. When Gramley saw the strange man at the front door, he smelled a mouse and made a desperate attempt to escape from the back of the house. He tried to rush past Deputy Roe, but the latter felled him with a blow and hand-cuffed him.

Breon's house was next visited. He was found at home and was made a prisoner without resistance [illegible] brought to this place on the train, and later taken to Altoona. Both were arranged before Commissioner McLeod at that place Friday night, and in default of $1,000 bail each, were committed to jail to await a hearing. The case against Gramley will be heard June 3, and that against Breon June 4th.

After the arrest of Gramley his house was searched and a large amount of counterfeit coin, moulds and "butts" were found. These are now in possession of the commissioner and will be proudced at the hearing.

A prominent Bellefonte lawyer it is said will enter bail for Gramley today. The money made was in nickels, quarters, halves and dollars and is a very good imitatiou.

Breon is a miller by trade and of late has been working at a mill near Rebersburg. He is a man about 50 years old and always used to hard work, and is beleived to be the instigator of the gang. Gramley is a man about 40 years old, and comes of one of the best families in that part of the county, himself being well educated. He is a machinist by trade, being unusually adept in fashioning most anything out of the various metals, and for this reason he is the one accredited with the making of the dies, etc. Of late he has been established at Rebersburg, where he recently opened a machine shop.

It is believed that there are others implicated in the work and that more arrests will follow.

Preparing for the Gallant Tenth.

SAN FRANCISCO, May 26.—Great preparations are being made for the reception of the crack Pennsylvania regiment, which will arrive here some time tonight or tomorrow morning. Their camping ground at Fort Richmond is being prepared for them and the ladies of the Red Cross society are working hard to give the easterners a greeting that they will never forget. As there are 602 men and thirty-eight officers in the regiment from the Keystone state, it will take hundreds of willing hands and many hours to prepare luncheon.

Sympathetic Husbands.

The sympathetic tenderness of a loving husband is everything to an expectant mother, especially during her first ordeal. George Layton, Esq., a prominent druggist of Dayton, O., gives the following case:

A customer of mine, whose wife has used four bottles of "Mother's Friend" before confinement, says, after seeing the effects of the remedy, that if she had to go through the ordeal again, and there were but four bottles on the market, and the cost was $100 per bottle, she would have them.

"Mother's Friend" is a scientifically compounded liniment which affords certain relief in the various ailments preceding childbirth, and assures proper elasticity to the cords and muscles involved in the final ordeal.

"Mother's Friend" is sold by druggists, or expressed on receipt of one dollar.

Valuable book, "Before Baby is Born," mailed free on application.

THE BRADFIELD REGULATOR CO., Atlanta, Ga.

THE EVANGELICAL CONVENTION.

Wednesday and Thursday May 25th and 26th.

The Centre District Ministerial, Sunday School and K L C E., convention of the United Evangelical church convened Tuesday evening in the United Evangelical church on Willowbank street this place. There are about forty-five delegates here from the surrounding counties. The convention was called to order at 7.30 P M.

Presiding Elder Rev. A Stapleton A M called the convention to order.

The following organization was effected: Pres. Rev. A Stapleton, V. Pres. Rev. E Dice, Sec'y Rev. A D Gramley, Ass't. Sec'y. W H Brown, Treas. Jacob Lowson.

MINISTERS PRESENT.

Bishop R Dubs, *D* D L L D. A E Gobble, D D., A Stapleton, A M. J H Hollenbaugh, L Dice, S E Koontz, J Shambaugh, J J Lohr, W W Rhoads, W H Brown, A D Gramley, G W Heiney, J R Sechrist, C H Goodling, J F Shultz, W H Stover.

The music is conducted by the church choir. The address of welcome was delivered by Rev. C H Goodling pastor of the church, who assured the visitors of the good will and friendship of the people of Bellefonte and hoped they would have a pleasant stay in our city.

Rev. Hollenbaugh responded on the part of the visitors thanking the people of Bellefonte for their cordial welcome and saying that he believed they would carry with them many pleasant memories of this home of Governors.

The following delegates were enrolled, D A Michtley, Ella Miller, Bellefonte. Mrs. Mary Gill, Altoona; Lizzie Gingerich Centre Hall; Nathan Grove, Lemont; J G Boal, E C Wagner, Tusseyville; C D Bolig, Winfield; C T Hurd, New Berlin: Jacob Lawver, Lawver's; W F Howel, J F Baker, McClure; R E Musser, N M Stover, Rebersburg; G W Gross, Milesburg; *Mrs.* D Stall, Mizeppa; Bertha Beaver, Mary Steward, I S Fetterhoff, Cowan; I S Farain. Thomas Bachtle. Jacksonsville; Rev, J R Sechrist, Howard; J P Condo, Mrs. J W Stover, Millheim.

Wednesday 8.30 A M. Service opened by Devotional Exercises by J Shambaugh. Essay by Geo. W Heiney subject, "The Lord's Day, and how to observe it." "The model congregation and its spiritual work" by Rev. J J Lohr. "Should the K L C E raise any of the pastor's salery?" by Rev. S E Koontz. Bishop R Dubs D D L L D was present and gave a stirring talk on "How the Holy spirit qualifies one for effective church work." Benediction by R. Dube.

Wednesday. 2:5 p. m. Devotional Exercises by, Rev. J. A. Hollenbauge, The secret of Soul-saving. and the cause of non-success, by Rev. W. H. Stover. The associate membership of K L C E by W H Brown, Wednesday 7:30 p m Senior song service & Devotional Exercises, led by Jacob Lawyer, Mission Bands & their usefulness, and how to organize them by Mrs J A Hollenbaugh. *How* to rear the men and women needed in church and State, by Rev A E Gobble D. D. Question box through the day was interesting and profitable.

THURSDAY MORNING'S SESSION

The convention opened at 8.30 A M with a song service and an interesting devotional service. The following topics were than discussed by members of the convention. "Are church-membership essential to salvation"? by Rev A D Gramley. "What harm can the occasional game and drink do"? by Rev. J R Sechrist. "Discord in the congregation and its results." by Rev. L Dice. Tardiness and its attendant consequences." by Rev. W W Rhoads.

The convention was full of interest to all present; many fruitful and thoughtful suggestions were brought out by the various speakers.

The afternoon session opened in the usual manner, with song service and devotional exercises. "Let in the light" Any where with Jesus." After which Hebrews 1-14 was read.

Patterson on the "Blue Juniata" was selected for place of holding our next convention. Dr. W A Stephens of the M E church was introduced and was made to feel at home with us. The following interesting topics were considered with good attention and great interest. "The danger which threatens our young people," by Jacob Lawver. "The duty of giving and the sin of witholding that which we owe to the Lord," by Rev. J T Shultz. "The christians labor and reward," by Rev. J Shambach. These topics were made very helpful as well as interesting to the members of the convantion by the lively discussions which followed.

The evening session opened with much interest on the part of the delegates, it be ing the closing session of the convention.

An excellent paper on "How to study the Bible", was read by Rev. J A Hallenbaugh of Altoona. A very interesting discussion followed on this subject. The 5th chapter of John was taken for our lesson. The discussion was full of interest throughout. The following out-line was observed in the study of the chapter.

1. The believer's noble parentage, Rev. A. E. Gramley. 2. The believer's glorious victory. Rev. J. Shambach. 3. The believer's sure ground. Dr. A. E. Gobble. 4. The believer,s priceless possession. Rev. J. F. Shultz. 5. The believer's blessed assurance. Rev. C. *H.* Goodling. 6. The believer's unquestioned confidence. Rev. L Dice. 7. The believer's great power and responsibility. Rev. W. H. Stover. 8. The believer's perfect security. Rev. J.J Lohr. 9. The believer's precious knowledge, Rev. G W Heiney. 10 The believer's constant duty, Rev. W H Brown.

The convention closed with a very interesting consecration services conducted by Rev. A. D. Gramley.

Many gave testimony to the pleasant associations made, the good received during the convention and wishing all God-speed in the future. "Blest Be the Tie that Binds" was sung.

JUNE.

Highwaymen on Wheels.

A wheelman of West 46th Street, New York, was not long since attacked, robbed and left senseless by two highwaymen mounted on bicycles in Central Park. Repeated accounts of robberies by men mounted upon the swift revolving wheel have appeared in the papers in various parts of the country. In each instance, so far as learned, they have traded the police. Those depredators of the health, diseases of the kidneys and bladder, will likewise in all likelihood escape arrest, and pursue their atrocious career uncheck"ed, unless they are arrested in the outset by the potent intervention of Hostetter's Stomach Bitters, the finest diuretic, as well as tonic, known to modern times. The genial preventive named is the best known medicinal safeguard not only against renal, but also rheumatic and malarial disorders. It is at the start that disease is the more easily and completely overcome. The use of the Bitters is followed by the happiest results in cases of dyspepsia, constipation, liver complaint and nervousness.

Susquehana University Commencement.

The commencement exercises of the Susquehana University, at Selinsgrove, will take place this year June 12th to 16th; As there are a number of the readers of this paper interested in this institution we give the program in full:

Sunday, June 12th.—10:30 a. m. Baccalaureate sermon by Rev. J. M. Anspach, D. D. of Williamsport, Pa. 7:30 p. m. Address to Y. M. C. A. by *Rev.* John Weidley, A. M. of Pittsburg.

Monday, June 13th—9:00 a. m Examination of the classes completed.

Tuesday, June 14th—10:30 a. m. Graduating exercises of the theological department; Address to the theological class by Rev. I. P. Zimmerman, A. M. of Sharpsburg, Pa., 2:30 p. m. Address to the alumni of the theological department, by Rev C. B. King, of Pittsburg, Pa., 7:30 p. m. Philo reception in the Opera house; 9:00 p. m. Clio banquet.

Wednesday, June 15th—9:00 a. m. Business meeting of the collegiate alumni; 10:30 a. m. Annual Junior Prize Oratorical contest; 12:30 p. m. Banquet of collegiate alumni; 2:30 p. m. Entertainment by Students in the campus— lass Day. 7:30 p. m. Address to alumni of collegiate department by L. T. Snyder, A. M. of Orr-town, Pa.

Thursday, June 16th—10:00 a. m. Commencement.

—Two young fawns at Ben Gentzel's deer park, are attracting lots of attention. They were born on Tuesday. He has now six deer in the enclosure.

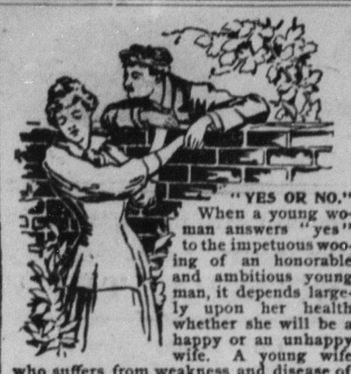

"YES OR NO."

When a young woman answers "yes" to the impetuous wooing of an honorable and ambitious young man, it depends largely upon her health whether she will be a happy or an unhappy wife. A young wife who suffers from weakness and disease of the delicate and important organs that are distinctly feminine is sure to fail of happy wifehood. Dr. Pierce's Favorite Prescription imparts health, strength, virility and elasticity to the womanly organism. It fits for healthy wifehood and capable motherhood. It allays inflammation, heals ulceration, soothes pain and invigorates and vitalizes. It banishes the nausea and complaints of the expectant period and makes the little one's arrival easy and almost painless. It insures baby's health and a bountiful supply of nourishment. Thousands of homes that for years had only needed the added tie of a baby to make them happy now resound with the laughter of happy, healthy childhood, as a result of the use of this remedy. Over 90,000 women have testified to its marvelous results in writing.

This wonderful medicine is the discovery of an eminent and skillful specialist, Dr. R. V. Pierce, for thirty years chief consulting physician to the great Invalids' Hotel and Surgical Institute, at Buffalo, N. Y. By writing to Dr. Pierce, ailing women can secure the free advice of a specialist who has treated more women than any other physician in the world, and avoid the disgusting examinations and local treatment insisted upon by obscure doctors. The 'Favorite Prescription' is sold by all good medicine dealers.

All about the home-treatment of ordinary diseases. Send 21 one-cent stamps, to cover cost of mailing only, for a paper-covered copy of Dr. Pierce's Common Sense Medical Adviser. Cloth binding 31 stamps. Address Dr. R. V. Pierce, Buffalo, N. Y.

THE COMING VAUDEVILLE.

A Continuous Performance Enterprise for Bellefonte.

The greatest enterprise in the amusement line that has ever been seen in Bellefonte will open at Garman's opera house on Friday afternoon, June 3rd, to continue on the boards as long as it can be made profitable

Nothing of the sort has ever before been attempted in this place. It will be run on the same plan that the continuous performance shows are given in the big cities and the prices are to be so low that everybody can go and enjoy the conglomeration of theatrical novelties. A Vaudeville means a little bit of everything and a continuous performance means that the show will continue without interruption from the time it begins in the afternoon until the closing hour at night.

Some of the most notable features of the show will be an act from the opera of "Paul Jones" and a drill and chorus from Sousa's opera, "The Bride Elect." The old Bellefonte Minstrels will contribute an hour of music and fun, the dramatic club will put on a pretty one-act society comedy, John M. Blanchard will do a turn of Irish specialties with a song, Wm. Derstine and Billy Rine will dance and R. A. Beck will contribute a feast of musical good things. There will be a fine exhibit of living pictures after the Gibson style and depicting patriotic situations. For the first time in the history of the town a projectoscope show of real scenes of life on the streets of Bellefonte will be seen here and nearly one hundred views have already been arranged.

The Vaudeville orchestra of ten pieces will play each day and night throughout the entire peformance and this feature is designed to be especially entertaining. Among the soloists who will have numbers are Mrs. Burnett, *Mrs.* Arthur Brown, Miss Ella Twitmyre, Mr. Philip D. Waddle, Mr. Michael Hazel and Mr. Peter Jacobs.

Everybody is looking forward to the event with pleasant anticipations.

Before You Ride a Wheel

Be sure to shake into your shoes Allen's Foot-Ease, a powder for the feet. It keeps your feet cool and comfortable, prevents sweating feet, and makes your endurance ten-fold greater. Over 100,000 wheel people are using Allen's Foot Ease. They all praise it. Ladies insist on having it It gives rest and comfort to smarting, hot, swollen, aching nervous feet. At all druggists and shoe stores, 25c. Sample FREE by mail. Address, Allen S. Olmsted, Le Roy, N. Y.

—Governor Hastings will attend the Commencement of Bucknell university, June 20 to 22 and deliver an address. The Third brigade band, of Pottsville, has been engaged to furnish the music at this commencement.

RESTLESS SPAIN!

Renewed Predictions of Impending Revolution.

CABINET CRISIS IS CERTAIN

El Liberal Remarks that While the Government Halts, Dewey, Sampson, McKinley and Salisbury Will Not Wait.

AN OPINION REGARDING CERVERA

LONDON, May 26.—There are renewed sinister predictions of an impending revolution in Spain contained in a special dispatch from Madrid today. Emperor Francis Joseph. of Austria, is said to have strongly advised the queen regent to fly, and her mother, who is now in Madrid, is reported to have given her the same advice, but it is said the queen regent is determined to remain. Continuing, the dispatch says: "The defeat of the Spanish fleet, which the best informed people regard as only a question of a few days, is bound to precipitate an outbreak."

MADRID, May 26.—In the chamber of deputies to-day Senor Casset, director of the Imparcial, denounced the alleged acts of some of the American war ships as being contrary to international law. He also moved that a pension be granted to the family of the captain of the Reina Maria Christina, who perished at Cavite. The minister of marine, Captain Aunon, accepted the proposition.

In the senate Court Almenas introduced the question of privateering "in view of the American proceedings." The minister for foreign affairs, Duke Almedovar De Rio, declared the matter was inopportune and could not be debated. Count Almenas, however, insisted, but the president of the senate refused to allow the discussion to continue.

NOON.—The outcome of yesterday's debate is that both Senor Puigcerver, the minister of finance, and the *Marquis* de Villaverde, the conservative leader, have agreed to oppose the impost on the national debt. The marquis declares the silvelists will oppose the measure even to the length of obstruction, and Senor Puigcerver declares the measure will not become law while he is minister.

A crisis will be precipitated by the Carlists, republicans and Romeroists, who intend to introduce a resolution in favor of the impost. This will divide the majority of the chamber of deputies, inasmuch as Senor Gamazo, the liberal leader and minister of public instruction has given notice that he will resign from the ministry if the impost is adopted. The alternative of Senor Gamazo's position is the resignation of Senor Puigcerver, whose following is less than that of Senor Gamazos.

In regard to these indications of a crisis, the Liberal remarks: "The sovereignty, perhaps the independence of the nation, is hanging in the balance. Enemies menace it everywhere abroad and there is famine at home. A solution of the problem cannot be foreseen. Industry, commerce and agriculture are dead. The flower of Spanish youth is giving its life blood to carry on the war, and weakened mothers are nursing a new generation amidst this accumulation of evils. Patriotism demands our silent inactivity, while the rival partisans of the liberal party squabble over petty questions, depriving the nation of a strong, united government, capable of facing the present struggles. The country may wait while the government arranges its differences with party politics; but Dewey, Sampson, McKinley and Salisbury are not likely to wait."

The minister of marine, Captain Aunon, was asked yesterday if it were true the Americans were blockading Santiago de Cuba, and he replied:

"It is to be presumed the Americans will try to hinder our ships from leaving Santiago de Cuba, but I am not certain whether the Americans arrived in time to do so. The latest dispatch from Admiral Cervera, on Tuesday, announced that all his vessels were loading coal."

The general impression here i that Cervera has left Santiago De Cuba.

A MILLIONAIRE LUNATIC

A Man Who Had His Own Way and What Became of Him.

A pathetic story is told of a young man in a western city who was eager to be rich. He toiled all day and sometimes half the night. He was an operator in grain and stocks. To relieve the terrible strain of business he drank hard and led a fast life generally. Before he was forty he was a millionaire and a lunatic.

He was a victim of that fearful form of brain disease that is fast increasing where civilization is highest. It is breakdown of the center of mind and motion in the brain. It always goes on from bad to worse until the sufferer is helpless in mind and body. No cure for this latter-day curse has been devised. It is paresis—the disease of cities, of restless lives, of active brains—the result of life at high pressure.

Because paresis invades the brain slowly, as the rising tide covers the sand, the first signs of it are commonly neglected. What is a little headache, an enfeebled will, broken sleep, failing digestion and a memory so treacherous that it can scarcely retain impressions for a day? What are vertigo, dull pain at the back of the head, and wasting of the tissues in the face until deep-drawn lines make a man of forty look like a centenarian?

These are signs of the brain degeneration that leads to paresis. There is no remedy for paresis itself. In its kindest form it puts the victim out of his wretchedness in a few months. In its worst form it drags slow death over the period of a year.

But paresis can be prevented. If Nature's warning's are heeded and she is assisted at the time she needs help, the dread paresis may never come. Cure the pounding headache, the broken sleep, the failing digestion, the vertigo and the wasting tissue, and you prevent paresis. It can be done. A little tablet, the discovery of a celebrated French physician, and which is now known in this country as Warner's Helmet Nerve Tablets, will absolutely cure all forms of nervous disorders. There is no exception to this statement; it is absolutely unqualified. This tablet is the biggest little thing in medicine. It controls the nervous system and cures all nervous troubles because it [illegible] the circulation of the blood, the [illegible] pressure of which upon the nerve-centers is the beginning of all nervous maladies.

The formula for compounding these tablets was brought to the United States by Dr. H. *H.* Warner, the originator of Warner's Safe Cure, a man whose name is a household word in every city and hamlet in the land. Following is what the doctor says regarding this wonderful remedy:—

"The formula from which Warner's Helmet Nerve Tablets are compounded was secured by me from a celebrated French physician. Upon investigation I found the remedy had been used in Paris for many years, with the most wonderful success in the treatment of all nervous disorders which disorders are especially prevalent among the people of France. After a most comprehensive and thorough test, carried on under my personal observation, to prove its merit, I transferred the formula to the Helmet Medicine Co., and the tablets which they now offer I recommend to the American public as a mild and harmless remedy for the absolute control of the nervous system. A trial will convince the most skeptical of their great value."

Such endorsement should be sufficient to lead every sufferer from nervous troubles, no matter how slight their nature, to give this wonderful remedy a trial. Such confidence have the proprietors in its efficacy that they will willingly send to any man or woman in America a sample package for four cents in stamps, to pay cost of delivery. Address the Helmet Medicine Co., 220 Broadway. New York, at once. Do not delay. The tendency of all nervous disorders is from bad to worse. The wise man acts at once, only the foolish delay. Assist Nature now when she needs your aid, and thus prevent slight disorders from becoming chronic and incurable diseases

A Silver Button of 1776.

Jersey Shore Vidette: Samuel Hayes, of Porter township, found a large silver button, the size of a silver dollar, in his field, while harrowing his corn ground. The button is very thin, and when found was as bright as a dollar. It is perfect in every respect, and it is quite a relic. The eye is solid and well secured and shows the work of skilled hands. These are the buttons that were worn by our great-great grandfathers. It is a curiosity, and Mr. Hayes is very proud of it.

—For the benefit of all who may wish to write to the Bellefonte soldier boys, we publish below the address of members of Co. B: "Company B, 5th Penn'a Volunteers, 1st Brigade, 3rd Division, 1st Army Corps, Camp George W. Thomas, Chickamauga, Georgia."

The Kidneys and Blood

If you want to be well, see to it that your Kidneys and Blood are in a healthy condition. It is an easy matter to learn what state your Kidneys are in. Place some of your urine in a bottle or tumbler, and leave it stand one day and night. A sediment at the bottom shows that you have a dangerous Kidney disease. Pains in the small of the back indicate the same thing. So does a desire to pass water often, particularly at night, and a scalding pain in urinating is still another certain sign.

Dr. David Kennedy's Favorite Remedy is what you need. It will cure you surely if you do not delay too long in taking it. Kidney diseases are dangerous, and should not be neglected a single moment.

Read what P. H. Kipp, of Union, N. Y., a prominent member of the G. A. R., says:—"I was troubled with my Kidneys and Urinary Organs and suffered great annoyance day and night, but since using ***Dr. David Kennedy's Favorite Remedy*** I have greatly improved, and that dreadful burning sensation has entirely gone. I had on my lip what was called a pipe cancer, which spread 'most across my lip, and was exceeding painful; now that is almost well. I also had severe heart trouble, so that it was difficult to work; that is a great deal better. I have gained nine pounds since I commenced taking the ***Favorite Remedy;*** am greatly benefited in every way, and cannot praise it too much."

Favorite Remedy is a specific for Kidney, Liver and Urinary troubles. In Rheumatism, Neuralgia, Dyspepsia, and Skin and Blood Diseases, it has never failed where the directions were followed. It is also a specific for the troubles peculiar to females. All druggists sell it at $1.00 a bottle.

Sample Bottle Free! If you will send your full postoffice address to the Dr. David Kennedy Corporation, Rondout, N. Y., and *mention this paper*, we will forward you, prepaid, a free sample bottle of the ***Favorite Remedy,*** together with full directions for its use. You can depend upon this offer being genuine, and should write at once for a free trial bottle.

HENCH & DROMGOLD'S

SAWMILL AND ENGINES

A wonderful improvement in **Friction Feeds** and **Gig-Back.** Back motion of Carriage 3 times as fast as any other in the market. **Friction Clutch Feed,** causing all the feed gearing to stand still while backing; **great saving in power and wear.** Catalogue and prices free. Also **Spring Harrows, Cultivators, Corn Planters, Shellers, etc.**
Mention this paper.
HENCH & DROMGOLD, Mfrs., York, Pa.

You Risk Nothing

by giving our brush a trial. If you do not find it to be as represented after six months' use, bring it back and we will refund the money.

What can be fairer?

Dr. Scott's Electric Hair Brush

IS WARRANTED TO CURE

Nervous Headache in 5 minutes! Bilious Headache in 5 minutes! Neuralgia in 5 minutes! Dandruff and diseases of the scalp! Prevents falling hair and baldness! Makes the hair grow long and glossy!

Prices: No. 1 Hair Brush, $1. No. 2 Hair Brush, $1.50. No. 3 Hair Brush, $2. No. 4 Hair Brush, $2.50. No. 5 Hair Brush, $3.

Quality the same in all; the price differs only according to size and power.

For Sale at Druggists and Dry Goods Stores.

Ask for Dr Scott's; take no other; or we will send on approval, postpaid, on receipt of price and ten cents for postage, and if you are not well satisfied with your bargain, write us and we will return the money.

"The Doctor's Story," a valuable book giving information concerning all our goods, sent on request.

Agents Wanted. Quick sales. Liberal pay. Satisfaction guaranteed.

GEO. A. SCOTT,
842 Broadway, N. Y.

FARMERS

you can make money by selling and using **HOLDFAST Corn Binders,** used on every stook. Pull and it's fast. Ties itself. Costs less than string. Never wears out. Thousands easily sold in a town. Good profits. Get your town agency now. Outfit 5c., stamps. **TIE CO., Box 522 Unadilla, N.Y.**

FUN MAKING

and health making are included in the making of HIRES Rootbeer. The preparation of this great temperance drink is an event of importance in a million well regulated homes.

HIRES Rootbeer

is full of good health. Invigorating, appetizing, satisfying. Put some up to-day and have it ready to put down whenever you're thirsty.

Made only by The Charles E. Hires Co., Philadelphia. A package makes 5 gallons. Sold everywhere.

PARKER'S GINGER TONIC

cures Lung Troubles, Debility, distressing stomach and female ills, and is noted for making cures when all other treatment fails. Every mother and invalid should have it.

PARKER'S HAIR BALSAM

Cleanses and beautifies the hair. Promotes a luxuriant growth. Never Fails to Restore Gray Hair to its Youthful Color. Cures scalp diseases & hair falling. 50c. and $1.00 at Druggists

HINDERCORNS The only sure Cure for Corns. Stops all pain. Makes walking easy. 15c. at Druggists

Chichester's English Diamond Brand.

PENNYROYAL PILLS

Original and Only Genuine.

SAFE, ALWAYS reliable. LADIES ask Druggist for *Chichester's English Diamond Brand* in Red and Gold metallic boxes, sealed with blue ribbon. Take no other. *Refuse dangerous substitutions and imitations.* At Druggists, or send 4c. in stamps for particulars, testimonials and "Relief for Ladies," in letter, by return Mail. 10,000 Testimonials. *Name Paper.*

Chichester Chemical Co., Madison Place, Sold by all Local Druggists. Philada., Pa.

PILES "ANAKESIS" gives instant relief and is an infallible Cure for Piles. Price $1. By Druggists or mail. Samples free. Address "ANAKESIS," Box 2415, New York City.

War with Spain!

Reliable War News

IN THE GREAT

NATIONAL FAMILY NEWSPAPER

Furnished by Special Correspondents at the Front.

The New York WEEKLY TRIBUNE

RELIABLE WAR NEWS

Will contain all important war news of the daily edition.
Special dispatches up to the hour of publication.
Careful attention will be given to Farm and Family Topics, Foreign Correspondence, Market Reports, and all general news of the World and Nation.

We furnish the New York Weekly Tribune and your favorite home paper,

THE REPUBLICAN,

BOTH ONE YEAR FOR $1.50

Send all orders to THE REPUBLICAN,
Bellefonte, Pa.

The Odd Fellows' Art Business Directory.

The managers of the Home for Orphans of Odd Fellows of Central Pennsylvania, through their representative, Mr. David Boyd, have caused to be issued a splendid work, entitled the "Odd Fellows' Art Business Directory," which has received a more generous patronage from our enterprising business men than ever before bestowed by them upon an advertising venture. The reasons for this are threefold; first—the profits derived are to be devoted to enlarging and improving the buildings of the Orphanage, located at Sunbury, Northumberland county; second—because they desired to manifest their appreciation of such a worthy charity and third—the book issued is, in consequence of the superiority of its typography, illustrations and literary matter, what it professes to be, a work of art, perfect in itself.

In regard to the first reason it may be well to remark that when the Orphanage for Central Pennsylvania was instituted one year ago, the managers could not form any opinion in regard to the demands that would be made upon them to support and educate the orphans of Odd Fellows in this section of the State. While they supposed, quite naturally, that the commodious and well adapted buildings located on the farm, they had purchased, would be sufficient for some years to come, they soon found, owing to the unlooked for large number of applications for admission, that they would be compelled to provide additional accommodations for the orphans of their deceased brethren. Hence they decided to enlarge the buildings, and in order to secure the funds required to do so, supplemented their other resources by issuing the "Odd Fellows Art Business Directory," the profits of which are to be applied to that purpose.

The liberal patronage extended to that enterprise has not only crowned it with success, but it clearly demonstrates the fact that our business men have manifested in the most emphatic and substantial manner their appreciation of the splendid works of charity which the Odd Fellows are engaged in. Besides all this their generosity has caused to be printed and published a work of art which reflects credit upon their business foresight while it speaks plainly of the skill and ability displayed by Mr. Boyd, the manager of the beautiful book. Upon the pages of that work will be found prominently displayed advertisements of our most reliable and enterprising business men, all of whom desired, by that means, to manifest their appreciation of the good works carried on by the Home for Orphans of Central Pennsylvania, at Sunbury. These beautiful books will be deposited in Odd Fellows' Lodge rooms, leading hotels and Young Men's Christian Association rooms.

The following business firms in this city and vicinity are advertisers in the Directory, viz.: A. W. Hafer, P. B. Crider & Son, W. T. Twitmire, A. M. Mott, F. C. Richards & Son, W. R. Brachbill, J. Calvin Meyer, Jared Harper, Wm. B. Rankin, McCalmont & Co., Jackson, Hastings & Co., J. E. Ward, D. D. S., W. H. Musser, Bellefonte Fuel & Supply Co., Gerberich, Hale & Co., John A. McGinley, F. Potts Green, Bush House, Archibald Allison, A. J. Cruse, Geo. T. Bush, W. N. Kurtz & Bro., Joseph Ceader, The Daily News Co, E. C. Tuten, Prop; Edward K. Rhoads, James Harris & Co., Centre County Banking Co., John D. Sourbeck, R. J. Schad & Bro., C. C. Shuey, C. M. Parrish, S. H. Williams, J. M. Keichline, Fortney & Walker, Bellefonte Cafe, John Anderson, Prop; Geo. W. Reese, Wm. M. McCure, Sheffer & Son, John G. Dubbs, Beaver Lumber Co., Brant House, Central Meat Market, Bellefonte Steam Laundry, Arcade Barber Shop, Bellefonte Republican, Edward T. Tuten, Prop.

Seems as if all the things we like disagree with us, and all the things we don't like, agree with us. Dyspepsia lurks in most good things we eat, and indigestion follows the gratification of appetite. Of course, it isn't Nature's fault. Nature does the best she can, and if a man will only help her a little bit at the right time, he may eat what he likes and as much as he likes. Dr. Pierce's Pleasant Pellets are for people who are troubled with indigestion. Particularly for those in whom it manifests itself in the form of constipation. The "Pellets" are quick and easy in their action. They are in perfect harmony with Nature. They effect a permanent cure. You need take them regularly only a little while. After that, use them occasionally when you need them—when you have eaten anything that disagrees with you. They may be taken just as freely as you would take water or any other necessity of life. Once used they are always in favor.

—The Centre County Wheelman's association was recently organized with upward of 100 members and the following officers: President, J. Harry Green, Bellefonte; vice president, W. H. Frear, State College; secretary, George T. Bush and treasurer, Dr. R. G. H. Hayes, both of Bellefonte.

LETTER FROM DEWEY'S FLEET.

The First to Arrive—Written Just Before the Battle.

A letter was received at this office yesterday hailing from the U. S. S. Concord, of Dewey's squadron. Judging by the sentiment expressed in this letter we may form an idea as to what respect and admiration the Spanish sailors' valor commanded:

HONG KONG, CHINA,
APRIL 25, 1898.
U. S. S. CONCORD.

DEAR ——:—We have been here since the 4th of March expecting to be ordered to the Philippines any minute.

The Spanish government has a large colony on the Philippine Islands and therefore has a large fleet stationed somewhere near Manila so as to protect her interests and these islands will be the seat of our operations.

We painted the fleet war color day before yesterday so we are ready to get up anchor and go to the Philippines at any moment.

The Baltimore, which has been so long expected, is here at last. She came in with the mails this morning. This will be a great addition to our fleet for she carries four eight-inch and six six-inch guns, which are considered a powerful battery.

When we left Yokohoma we went to Chemulpo, Corea, and expected to stay there 3 or 4 months, our mission being to relieve the Boston.

On the fourth day after our arrival we received a telegram from our Admiral ordering us to make all possible speed for Hong Kong, the Maine had been blown up and we expected to do some fighting in short order and we arn't like the little boys that can't do it, you can bet on that.

It will take about three hours after we meet their fleet to send them all to the bottom. Just wait till President McKinley says the word and see what our seven ships can do.

Our fleet consists of the following ships: Flagship Olympia—14 guns; Cruiser Baltimore—10 guns; Cruiser Raleigh—11 Gunboat Concord—6 guns; Gunboat Peteral—4 guns; Dispatch boat McCollough—4 guns.

This is not such a warm fleet but we are enough to take the pride out of all Spanish the ships afloat.

It would be a hard task for me to tell you all about the Chinese and Japanese people but I think from what I can see that the Japs are far more civilized than the Chinese in every sense of the word. The Japs are far superior to the Chinese in fighting but the Yankee beats them all. One American can whip a dozen Chinamen. The country is so thickly populated that many of the poorer classes are obliged to live on boats called sampans. These people are only allowed ashore at certain hours to get their provisions.

Well, it is time for mess so I will close. Good luck to you and the Yankee Navy for we will lick them in one week.

CASTORIA.

Bears the Signature of Chas. H. Fletcher. The Kind You Have Always Bought

DR. DAVID KENNEDY'S Favorite Remedy

The one sure cure for The Kidneys, Liver and Blood

PARKER'S HAIR BALSAM

Cleanses and beautifies the hair. Promotes a luxuriant growth. Never Fails to Restore Gray Hair to its Youthful Color. Cures scalp diseases & hair falling. 50c. and $1.00 at Druggists

ST. GERMAIN FEMALE PILLS

The only original and genuine French-Female Regulator, of Mme. St. Germain, Paris. Unsurpassed as being safe, sure and reliable in every case. Sold under positive guarantee or money refunded. Get the genuine. Price 1.00 per box by mail. Sole agents for the United States and Canada. KING HARVARD CO, 157 Washington St, Chicago. 10-1y

Professional Cards.

D. H. HASTINGS. W. F. REEDER.

HASTINGS & REEDER,
Attorneys-at-Law,
Bellefonte, Pa. Office on Allegheny street, two doors north of office formerly occupied by the late firm of Yocum & Hastings. 14-1y-15

A. A. DALE,
ATTORNEY-AT-LAW,
Office in Crider's Building, corner Allegheny streets, Bellefonte, Pa. 24-19-tf

CLEMENT DALE,
ATTORNEY-AT-LAW,
BELLEFONTE, PA.
Office in Crider's new building corner of Allegheny and High streets 10 45

JOHN KLINE,
Attorney-at-Law,
Bellefonte, Pa.
Office on second floor of Furst's new building north of Court House. 16-17-tf

HUGH S. TAYLOR,
ATTORNEY AT LAW.
No 24 Temple Court. All manner of business attended promptly.

JESSE CLEAVER
SURVEYOR & CIVIL ENGINEER.
Has had many years experience locating lands and roads in Centre and adjoining counties. Reference if desired. Has timber land for sale.
Unionville, Fleming P. O., Centre Co., Pa. Telephone to A. J. Griest's Store.

House Cleaning Time Is Upon Us——

And we are prepared for it with "Household Ammonia" largest bottles in the market for 15c—Insect powder in 5c & 10c packets or by the pound—Insect guns—vermine destroyers—Napthaline Balls—Powdered borax—Gum Camphor. We shall be pleased to receive your orders at

GREEN'S PHARMACY,

WALL PAPER

Do you expect to do any papering. We will send you free a large selection of samples from 3c. per roll up, all new colorings and novelties up to date. **WE PAY FREIGHT.** We want an agent in every town to sell on commission from large sample books. No capital required. For samples or particulars, address

S. WOLF,
747 753 Ninth Ave. N. Y. City.
3-4-3m

REVIVO RESTORES VITALITY.

Made a Well Man of Me.

THE GREAT **FRENCH REMEDY**

produces the above results in 30 days. It acts powerfully and quickly. Cures when all others fail. Young men will regain their lost manhood, and old men will recover their youthful vigor by using REVIVO. It quickly and surely restores Nervousness, Lost Vitality, Impotency, Nightly Emissions, Lost Power, Failing Memory, Wasting Diseases, and all effects of self-abuse or excess and indiscretion, which unfits one for study, business or marriage. It not only cures by starting at the seat of disease, but is a great nerve tonic and blood builder, bringing back the pink glow to pale cheeks and restoring the fire of youth. It wards off Insanity and Consumption. Insist on having REVIVO, no other. It can be carried in vest pocket. By mail $1.00 per package, or six for $5.00, with a positive written guarantee to cure or refund the money. Circular free. Address ROYAL MEDICINE CO., 271 Wabash Ave., CHICAGO, ILL.

For sale by F. Potts Green.

Rochester Business Institute
88 Court St., Rochester, N. Y.
NATIONAL SCHOOL OF BUSINESS AND SHORTHAND.

National Endorsement

At a meeting of the National Horseshoers' Association, held in the City of New York, October, 1896.

The merits of the Neverslip Horse Shoe and Calk were carefully considered. After full discussion they decided to adopt them and to recommend them to all blacksmiths.

It was proved that Neverslip Shoes were better than other shoes and wore longer.

It was also proved that Neverslip Calks saved the horseshoer time and money, were better for the horse, saved money for the owner and a step in advance of the old method.

Everybody wants to know how the cost compares with the old method. Go to your blacksmith, have him put on a set of Neverslip Shoes, these will cost no more than the old shoes. Then buy fifty calks, costing from 3 to 4½ cents each, according to size of your horse, one wrench for removing calks, costing one dollar, and you are fitted for the winter.

THE NEVERSLIP M'F'G CO.,
New Brunswick, N. J.

C. Dreisbach's Sons.,
Lewisburg.

HAIR HEALTH

Never fails to Renew Youthful Color and Life to Gray Hair.

Use DR. HAY'S HAIR HEALTH. Covers BALD spots. Stops dandruff, hair falling, scalp diseases. Don't stain skin or linen. Absolutely harmless.

Gives Perfect Satisfaction.

Best HAIR GROWER DRESSING for Men, Women, Children. If your hair is FALLING, FADING or TURNING GRAY try at once DR. HAY'S HAIR HEALTH.

Only 50 Cents Per Large Bottle.

Prepared by LONDON SUPPLY CO., 853 Broadway, N. Y., who will send it prepaid, together with a case of DR. HAY'S KILL CORN, only sure and instant 10c. CORN CURE, on receipt of 60c.; three bottles, $1.50.

AT ALL LEADING DRUGGISTS.

DON'T ACCEPT ANY SUBSTITUTE.

DEAFNESS & HEAD NOISES CURED

instantly. Our INVISIBLE TUBE Cushions help when all else fails, as glasses help eyes. Self-adjusting. No pain. Whispers heard. Send to F. Hiscox Co., 853 Broadway, N. Y., for illustrated book and Proofs. FREE

50 YEARS' EXPERIENCE

PATENTS

TRADE MARKS
DESIGNS
COPYRIGHTS &C.

Anyone sending a sketch and description may quickly ascertain our opinion free whether an invention is probably patentable. Communications strictly confidential. Handbook on Patents sent free. Oldest agency for securing patents.

Patents taken through Munn & Co. receive *special notice*, without charge, in the

Scientific American.

A handsomely illustrated weekly. Largest circulation of any scientific journal. Terms, $3 a year; four months, $1. Sold by all newsdealers.

MUNN & Co. 361 Broadway, **New York**
Branch Office, 625 F St., Washington, D. C.

PATENTS

Caveats, and Trade-Marks obtained and all Patent business conducted for MODERATE FEES.

OUR OFFICE IS OPPOSITE U.S. PATENT OFFICE and we can secure patent in less time than those remote from Washington.

Send model, drawing or photo., with description. We advise, if patentable or not, free of charge. Our fee not due till patent is secured.

A PAMPHLET, "How to Obtain Patents," with cost of same in the U.S. and foreign countries sent free. Address,

C.A.SNOW & CO.
OPP. PATENT OFFICE, WASHINGTON, D. C.

Dr. Humphreys'

Specifics act directly upon the disease, without exciting disorder in other parts of the system. They Cure the Sick.

NO.	CURES.	PRICES.
1	Fevers, Congestions, Inflammations.	.25
2	Worms, Worm Fever, Worm Colic...	.25
3	Teething, Colic, Crying, Wakefulness	.25
4	Diarrhea, of Children or Adults...	.25
7	Coughs, Colds, Bronchitis...	.25
8	Neuralgia, Toothache, Faceache...	.25
9	Headache, Sick Headache, Vertigo...	.25
10	Dyspepsia, Indigestion, Weak Stomach.	.25
11	Suppressed or Painful Periods...	.25
12	Whites, Too Profuse Periods...	.25
13	Croup, Laryngitis, Hoarseness...	.25
14	Salt Rheum, Erysipelas, Eruptions...	.25
15	Rheumatism, Rheumatic Pains...	.25
16	Malaria, Chills, Fever and Ague...	.25
19	Catarrh, Influenza, Cold in the Head	.25
20	Whooping-Cough...	.25
27	Kidney Diseases...	.25
28	Nervous Debility...	1.00
30	Urinary Weakness, Wetting Bed...	.25
77	Grip, Hay Fever...	.25

Dr. Humphreys' Manual of all Diseases at your Druggists or Mailed Free.

Sold by druggists, or sent on receipt of price. Humphreys' Med. Co., Cor. William & John Sts., New York.

Tea Clubs

We will interest you. Send us your address on a Postal Card.

AMERICAN TEA CO.,
Pittsburg, Pa.

Chichester's English Diamond Brand.

PENNYROYAL PILLS

Original and Only Genuine.

SAFE, ALWAYS reliable. LADIES ask Druggist for *Chichester's English Diamond Brand* in Red and Gold metallic boxes, sealed with blue ribbon. Take no other. *Refuse dangerous substitutions and imitations.* At Druggists, or send 4c. in stamps for particulars, testimonials and "Relief for Ladies," in letter, by return Mail. 10,000 Testimonials. *Name Paper.*

Chichester Chemical Co., Madison Place, Sold by all Local Druggists. PHILADA., PA.

3 FAVORITE AND MOST POPULAR **FLOWERS**

PANSIES, NASTURTIUMS SWEET PEAS, one Pkt. of each variety for only 6 cts. and the Address of Ten Friends

Including free copy of 1898 Catalogue and Floral Culture, MISS C. E. LIPPINCOTT, 319 Sixth Street So., Minneapolis, Minn.

OWN A TEN ACRE FRUIT & TRUCK FARM

In the Garden State of Delaware, near all the large markets of the country. Only 5 hours from New York, near Rail Roads, School and Post Office. High rolling lands, no hills or stones, rich soil, mild healthy climate, only short distance from sea shore, plenty of fishing and hunting. $10 down, balance in small monthly payments. Send for our paper which gives full information. **Delaware Land and Improvement Company, 11** Broadway, New York City.

15 Women Wanted for traveling position with old established firm. Permanent. Pays $40 a month and all expenses. P. W. ZIEGLER & CO., 25 Locust St., Phila., Pa.

WANTED. An active lady or gentleman to sell the pocket edition of "Ready Reference of Important Facts." Sell at sight. Send 25 cents for sample copy and terms to the UNION PUBLISHING CO., York, Penn'a.

FREE

TO BOYS AND GIRLS.

A small stem-winding watch, nickel silver cases, nickel movement, warranted for five years, for selling 25 packages of best Bluing at 10 cents each. **NO MONEY REQUIRED.** Send address and we foward Blueing by mail; when sold return the money and we send watch. Can be sold in one day to neighbors and friends. Every boy and girl should have a good reliable watch; here is the opportunity. A pair of Barney & Berry steel skates for selling 18 packages.

BEST BLUING CO., Boston, Mass

FREE TRIAL TREATMENT

TO EVERY MAN.

This offer is made by

The Illinois State Sanitarium

Provided application be made at once, in order that its inventions, appliances and never failing remedies may receive the widest possible publicity, and prove their own merits by actual use and permanent cures. No money whatever will be received by the Illinois State Sanitarium from anyone under its treatment until beneficial results are acknowleged. Its remedies and appliance have been commended by the newspapers of Two Continents and endorsed by the greatest doctors in the world. Where development is desired, they accomplish it and never fail to invigorate, upbuild and fortify.

They infuse new life and energy. They permanently stop all losses which undermine the constitution and produce despondency. They restone, refresh and restore to manhood, regardless of age. They cure evil habits and permanently remove their effects as well as those of excesses and overtaxed brain work, neurasthenia or nervous exhaustion. No failure, no publicity no deception, no disappointment. WRITE TODAY.

Illinois State Sanitarium,
10-3m EVANSTON, ILL

The Bellefonte Republican.

The Best Advertising Medium in Central Pennsylvania.

A forty-eight column paper devoted to the interests of the Republican party. Published at Bellefonte, Pa., at $1.50 per annum.

BY EDWARD T. TUTEN.

RATES OF ADVERTISING.

SPACE OCCUPIED.	3m	6m	1y
One inch (12 lines this type)	$ 5	$ 8	12
Two inches	7	10	15
Three inches	10	15	20
Four inches	11	17	25
Quarter column	12	20	30
Half column	20	35	55
One column	35	55	100

All advertisements, whether displayed or blank lines, measured by lines of this type.

All advertisements due after the first insertion.

Special notices inserted in our local columns at 20 cents per line for each insertion unless otherwise agreed, by the month, quarter or year.

Editorial notices, in our local columns, 25 cents per line for each insertion.

Professional or Business Cards, not exceeding 10 lines this type, $8 per annum.

All advertisements for a less term than three months 20 cents per line for the first three insertions, and 5 cents per line for each additional insertion.

Advertisers, and especially Advertising Agents, are respectfully informed that no notice will be taken of orders to insert advertisments at less rates than the above, nor will any notice be given to orders of parties unknown to the publisher, unless accompanied by the cash.

EDWARD T. TUTEN.

COUNTY EXECUTIVE COMMITTEE.

The following named gentlemen compose the Republican Executive Committee of Centre County for the year 1898.

W. E. GRAY, Chairman, Bellefonte,
HARRY KELLER, Secretary.
G. W. REES' Asst. Sec.
J. T MITCHELL, Asst. Sec.

DISTRICT.	NAME	ADDRESS.
Bellefonte, N W	F. C. Williams	Bellefonte
" S W	Jas I McClure	"
" W W	S H Williams	"
Centre Hall boro	B D Brisbin	Centre Hall
Howard "	Hayes Schenck	Howard
Milesburg "	A S Smith	Milesburg
Millheim "	John Sch eifer,	Millheim
Philipsburg 1	W P E Womelsdorf,	Philipsburg
" 2	Geo E Chandler,	Philipsburg
" 3	Harry Simler	"
South Philipsburg	Ira M Stover	Ph'osbg
Unionville Boro	Riley Pratt	Fleming
Benner twp, N P	Benner Way,	Bellefonte
Benner twp, S P	Geo. W. Miller,	"
Boggs Twp E P	J M Parker	Roland
Boggs Twp W P	J A Crider	Milesburg
Boggs Twp N P	James Croft	Milesburg
Burnside Twp	Samuel Beightol	Moshannon
College Twp	J W Getz	Lemont
Curtin "	R C Daley	Romola
College boro	Philip D Foster	State Coll.
Ferguson Twp E P	Claudius B Hess	Fairbrook
Ferguson " W P	J W Sunday,	Rock Springs
Gregg " N P	Isaac Smith	Farmers Mills
Gregg " W P,	W S Musser,	Spring Mills
Gregg " E P,	Jos. K. Bitner.	Penn Hall
Haines " E P	E H Musser	Woodward
Haines " W P	Dr C S Musser	Aaronsb'g
Half Moon "	F N Wyre	Loveville
Harris "	Scott Bricker	Boalsburg
Howard "	John Turner	Mt. Eagle
Huston "	G G Fink	Martha
Liberty "	H A Snyder	Blanchard
Marion "	R K Wilson	Walker
Miles E P	John De Long	Livonia
" N. P.	Sam'l Strohecker.	Rebersburg
" W. P	Reuben Grimm	Madisonburg
Patton "	Frank Clemson	Benore
Penn "	James Cooney	Coburn
Potter Twp N P	Geo M Boal	Centre Hall
Potter " S P	Alexander McCoy	Pot'rs Mills
Rush " N P	Thomas James.	Philipsburg
Rush " S P	Harry S Stuart,	Sandy Ridge
Snow Shoe E P	J I Yarnell	Snow Shoe
" W P.	Boston Viehdorfer,	Moshannon
Spring Twp N P	Wm Saylor Sr.	Bellefonte
Spring " S P	M F Riddle	Pleasant Gap
Spring " W P	Wryeman T Noll,	Bellefonte
Taylor "	Christ Sharer	Hannah
Union "	Lun y Lucas	Fleming
Worth "	H H Osman	Port Matilda
Walker "	Irvin Yarnell	Hublersburg
" "	George Gobble	Nittany
" "	Christ Decker	Zion

POLITICAL ANNOUNCEMENT

LEGISLATURE.

We are authorized to announce as a candidate for the Legislature E. F. Townsend, of Philipsburg, subject to the decision of the Republican County convention.

We are authorized to announce the name of JOHN A. DALEY, of Curtin Township, as a candidate for the Legislature, subject to the decision of the Republican county convention.

PROTHONOTARY.

I hereby announce my name as a candidate for Prothonotary, subject to the decision of the Republican convention.

A. C. WILLIAMS.
Huston Twp.

Admiral Dewey's Youth.

Mrs. Greeley's face lighted up the other day as she talked of the early life of her brother, Admiral Dewey, of whom she is now so justly proud and of whom she can hardly speak without tears of pride filling her eyes.

"When George was 11 years old," said Mrs. Greeley, "some one gave him the story of Hannibal crossing the Alps. He never tired of reading this book, and one morning, taking me for a bodyguard, he started on the snow crust to climb the steep hill just back of the statehouse, imagining himself Hannibal, and he never gave up until he reached the summit.

"George was a great actor," said Mrs. Greeley, "and used to have a theatre in the carriage house at father's barn. A buffalo robe was the drop curtain, five pins was charged for admission to the performance and a peanut stand was in evidence. I believe the plays were mostly high tragedy, in which George always took a prominent part.

"I remember at one time the star actress, a little girl my own age, could not appear, and George called on me to take her place. I was frightened and told him I could not think of a thing to say. He replied, 'Well, make it up as you go along, then. The performance must go on.' And the performance did go on to the end."—New York World.

—In the bicycle races at Tyrone on Saturday, Tom Greninger won the 1 mile novice, time 2;40, and secured third place in boys race. Toner Hugg, of Milesburg, took third place in novice and John Teats won second in boy's race.

HOOD'S PILLS cure Liver Ills, Biliousness, Indigestion, Headache. Easy to take, easy to operate. 25c.

"A PERFECT FOOD—as Wholesome as it is Delicious."

WALTER BAKER & CO.'S

BREAKFAST COCOA

"Has stood the test of more than 100 years' use among all classes, and for purity and honest worth is unequalled."
—Medical and Surgical Journal.

Costs less than ONE CENT a Cup.
Trade-Mark on Every Package.

WALTER BAKER & CO. LTD.,
TRADE-MARK. Established 1780. DORCHESTER, MASS.

AN ELOQUENT ORATION.

(Continued from 1st page.)

AN OLD SILHOUETTE OF SPAIN.

"There she lies at the further extremity of the continent, a hugh torpid mass, the only representative now remaining of the feelings and the knowledge of the middle ages. And what is the worst symptom of all, she is satisfied with her condition. Though she is the most backward country in Europe, she believes herself to be the foremost. She is proud of everything of which she ought to be ashamed. She is proud of the antiquity of her opinions, proud of her immeasurable and childish credulity, proud of her unwillingness to amend either her creed or her customs. That was written over a generation ago, and it is truer to-day than when it was written."

And we are witnessing today the belated retribution for the Spanish crimes of the centuries. The Spain of to day is the same Spain that exiled the Moors that plaved the Nitherlands with the inquisition. What exterminated the gentle natives of the West Indias, that wiped out the wonderful civilization of Mexico and Peru, aud that slaughtered one third of the inhabitants of the nation she proffessedly came to convert. The Spain of Weyler, is the Spain of Philip II of Cortez— of Pizarro. What blood flows today is not because of my change of heart in Spain, but because she has less power to weild the sword. Out of this grows the justness of our course of the war. From the day Spain took possession of that island the people of Cuba have never ceased to suffer from the crimes of these tyrant masters. She commenced by destroying the original inhabitants of the island. There millions of peace loving people unfamiliar with the art of war and unprepared for defense were mercilessly slaughtered. So thoroughly did she do her bloody work that not a single drop of the blood of a true native of Cuba flows in the veins of any living man or woman of worth. She then peopled the island with her own and soon began the system of robbery and oppression which has been maintained to this day. Every appeal was met with scorn and resulted in still further oppression, until in the language of our President a condition was reached that the christian sentiment of this Nation could no longer endure, and we at last said Stop! Your cruelty and inability to rule rightly, has destroyed your right to rule at all,

By that act this nation lifted the idea of human government to a plane it never acquired before. It was the first declaration of war ever made to any nation in in the history of the race solely in the interest of suffering humanity. Wars have been waged for plunder, for territory, for the defense of Kings, for the sacred cause of liberty. as was our revolutionary, for the maintenance of the life of the Nation, as was our late war; but never before did a Nation without interest itself, declare war solely in the interest of humanity.

(To be Continued.)

Battery Accepted.

NEW YORK, May 27—The battery offered to the United States government by John Jacob Astor when hostilities first broke out was accepted today, in a telegram to H. B. Eley, Mr. Astor's representative in this city, from Lieutenant C. March, of the Fifth United States artillery. Lieutenant March has been detailed by the authorities at Washington to command the battery, and he will come on from Washington to personally superintend the enlistment of recruits. H. B. Ely said today.

"The new battery will be on the order of what is called in England a mounted battery, the distinction lying in that it can be used in mountainous regions or jungles where a field battery would be of little use. The gun carriages and guns are detachable and are packed on the backs of mules for transportation from place to place. The battery will be made up of six Hotchkiss rapid fire guns and the men will carry the customary side arms. A recruiting station will be opened tomorrow. Applications have already been received from Columbia and Harvard and also from a number of Seventh regiment men, and judging from the number received, we will be able to muster in the battery within twenty-four hours."

Wheat of the World.

The monthly statement of financial and commerce, issued by the bureau of statistics, contains a series of interesting tables on the world's wheat production, supply and distribution. They show the wheat crop of the world last year at only 2,139,549,168 bushels, against 2,430,497,000 in 1894 the world's crop of 1897 being smaller than that of any year since 1880, while the 1897 crop in the United States is reported as larger than in any year since 1891.

A table showing farm prices of wheat in the United States during a term of years gives the average farm price of wheat in 1897 as the highest, with three exceptions, since 1883, the exceptional years being 1888. 1890 and 1891. A table of freight rates on wheat shows that the average rate by rail from Chicago to New York has fallen from 16 5 cents per bushel in 1896 to 12 32 in 1897, and that the rates by lake and canal fell in the same period and between the same points from 8 71 cents per bushel to 4 35 cents per bushel while in the same period the rates from St Louis to New Orleans in barges fell from 6 5 cents per bushel to 4 88 cents.

The import duties of various countries on wheat are shown to be: Austria Hungary 19 5 cents per bushel; United States, 25 cents; Germany, 22 7 cents with treaty countries and 82 2 cents with other countries; France, 36 8 cents; Italy, 26 8 cents, and Portugal, 58 7 cents. Tables quoted from the report of the department of agriculture estimate the wheat in farmers' hands in the United States, March 1, 1898 at 121, 321,5000 bushels, against 88,149,072 bushels at the corresponding date last year, and 74,999,790 on March 1 1895.

42,000 Troops at Chickamauga.

CHICKAMAUGA NATIONAL PARK, May 26.—Including to-day's arrivals there are now 42,000 men encamped at the park.

The New York and the Second Kentucky regiments reached the park this morning. To-night troops A C and D, of the Third volunteer cavalry, Colonel Grigsby, arrived from the Black Hill regiment of South Dakota.

The various military commands are beginning life in earnest. All the regiments were given regimental drill to-bay, and this will be continued from day to day. General Breckinridge continued his inspection of the First corps. He expressed himself as pleased with the troops in general.

—During the heavy thunder storm Tuesday evening lightning struck the steeple of the Luthern church at Warriors Mark and inflicted about $200 damage upon the structure. The bolt tore off the top of the steeple; whisked down its side; entered the church near the front door; passed along the interior on one side, tearing off window casings and plaster; and finally with destructive snatches from windows and walls at the rear end, it passed out through the end of the building. The church is fully insured in the J. M. Hamer agency of Tyrone.

SOME MORE PROOF.

If There is Anything in Bellefonte Endorsation You have it Here.

Our readers are not asked to believe the following unless thoroughly investigated. This can easily be done. It does not necessitate the usual questioning that attends the perusal of newspaper statements when made as they are by people living one hundred miles away from Bellefonte. There can be no doubt as to the reliability. It has appeared in Bellefonte papers a dozen times during the past year and it would have been instantly contradicted unless true. Read this:

Mr George Gross, of Water street, says: "Some two years or more I used Doan's Kidney Pills for backache. I procured them from the Bush Block drug store. Accompanying the pains in my back was an annoyance from the kidney secretions. Doan's Kidney Pills cured me after I had been troubled for years. I thought I was never going to have back ache again, but recently I was fishing and got soaked through and this ended in affecting my back I again resorted to my old cure, Doan's Kidney Pills, and they did me good immediately, although in the meantime I had taken other remedies but without obtaining relief. I can as conscientiously recommend Doan's Kidney Pills now as I did formerly for backache or kidney trouble."

Doan's Kidney Pills for sale by all dealers. Price 50 cents. Mailed by Foster-Milburn Co., Buffalo. N. Y. Sole agents for the U. S. Remember the name Doan's and take no substitute.

CHAMPIONSHIP BASE BALL

Bellefonte Academy Defeats Resolute A. C., of Milesburg.

IN A BITTERLY FOUGHT GAME

Triple Play and Two Doubles Marked a Brilliant Contest—Smothered The Business Men Monday.

LET DOWN WITH TWO RUNS

The most bitterly contested and best played game of the season was won by the crack Bellefonte Academy team on Saturday against the strong Resolute A. C., club of Milesburg, on the Meadowbrook Park diamond.

Sensational plays and all around fast worked marked the game as an exhibition of how the national sport may be played, which would compare favorably with contests between teams considered stronger.

The ball tossers from the Hill, flushed from six straight victories entered the game with the intention of shutting out their opponents, but caught a Tartar through their own misplays in one inning, the seventh, when on a combination of errors, wild throws and base hits, the Milesburg team sent five men across the rubber.

The culminating feature of a number of brilliant plays by the Academy occurred in the sixth inning, when MacIntyre sent two men to bases on balls and the next man up made a hit, filling the bases with no one out. Hugg then lined out a hit toward short left field which looked good for one base at least but Brew made a pretty catch, shot it to second and Potter fielded it to third to Curtin completing the first triple play of the season.

The Academy started the ball rolling in the first, two men scoring and one man crossed the plate in the second and fifth innings respectively Milesburg scored in the second and was then goose-egged until the seventh, when Potter started a series of misplays, followed by two hits which resulted in five runs. The Academy tied the score in the same inning on hits by Cumming and Otto and with two out Potter saved the game and retrieved himself by lining out a pretty single scoring both runs. The game was then bitterly fought until the last half of the ninth when with two out and Crowell on third MacIntyre won his own game by lining a single to left field. The Academy with the exception of the seventh inning played championship ball. Two lightning double plays were among many features. Both twirlers were effective. Green was hit hard but kept the hits scattered while the Resolutes could do little with MacIntyre's delivery.

The score follows:

BELLEFONTE ACADEMY.	R	H	O	A	E
Gephart. 1 f	0	2	1	0	0
Curtin. 3 b	0	3	4	2	1
Cummings. 1 b	2	2	7	0	1
Otto. c	2	2	5	0	0
Brew. ss	1	2	1	2	0
Crowell. c f	1	0	4	0	0
Miller. r f	0	1	0	0	0
Potter. 2 b	0	1	3	3	1
MacIntyre. p	1	1	2	2	0
Totals	7	14	27	9	3
RESOLUTE A. C.	R	H	O	A	E
Hugg. r f	1	2	0	0	0
Fulton. s s	0	1	1	6	1
Smith. 3 b	0	1	1	1	0
McMullen. l f	0	0	0	0	0
Campbell. l b	1	1	16	0	1
Bogg. c f	2	1	0	0	0
Green. p	1	1	0	0	0
Roff. 2 b	0	0	1	5	3
McKinley. c	1	0	7	1	1
Totals	6	7	*26	14	6

*Two men out when winning run was made.

Score by innings:

Bellefonte Academy. 2 1 0 0 1 0 2 0 1—7
Resolute ..... 0 1 0 0 0 0 5 0 0—6

Summary: Two base hits—Otto. Green, struck out—MacIntyre 5, Green 7; bases on balls—MacIntyre 6, Green 2; triple play—Brew to Potter to Curtin. double play—MacIntyre to Curtin; Brew to Potter to Cummings. Stolen bases, Academy 8, Resolute 2. left on bases Academy 7. Resolute 10. Time—2.25. Umpire—Mr. Harper.

WERE EASILY DEFEATED

The Bellefonte Academy's crack team of ball tossers played horse with the Business Men's club at Meadowbrook Park Monday afternoon. A big Decoration Day crowd was present and there was plenty of enthusiasm. The Academy boys played faultless ball with the exception of the second inning when two runs were scored on errors and hits. The Academy's players fattened up their batting averages, knocking McGinley and Keichline out of the box. Three hits and thirteen strike out were the best the Business Men could do in the hitting line. The Academy plays the Lock Haven Normal School at Hecla Park on June 8th.

The score follows:

BELLEFONTE ACADEMY.	R	H	O	A	E
Gephart. 1 f	3	3	0	0	0
Curtin. 3 b	3	3	0	1	1
Cummings. 1 b	3	2	9	1	0
Otto. s s	3	3	0	0	0
Crowell. c f	3	4	0	0	0
Potter. 2 b	3	3	0	2	0
Brew. r f	0	1	0	0	1
Henderson. c	2	3	12	0	1
MacIntyre. p	2	1	0	0	0
Totals	22	23	21	4	3
BUSINESS MEN.	R	H	O	A	E
Shafer. c	0	0	9	0	1
McGinley. p	0	0	0	0	1
Morris. 2 b	0	0	6	1	0
Keichline. 2 b	0	0	0	2	2
Robinson. s s	0	0	1	0	1
Gross. c f	1	1	0	0	1
Krumrine. r f	1	1	2	0	0
Kelly. 3 b	0	1	0	0	2
Harper. l f	0	0	0	0	1
Totals	2	3	18	3	9

Bellefonte Academy... 5 1 1 0 5 0 x—22
Business Men..... 0 2 0 0 0 0 0— 2

Summary: Home run—MacIntyre, Three base hits—Curtin, Otto and Henderson. Two base hits—Gephart 2, Potter, Krumrine, Crowell, 2 Struck out—by MacIntyre, 13; By McGinley 4, Keichline 4 Bases on ball—MacIntyre 2, McGinley 4, Keichline 2; Stolen bases—Academy 14 Business men 2; Time—2 hours; Umpires—Messrs. Miller and Green.

Bolt of Lightning.

During a heavy thunder shower at Liberty, Lycoming county, Tuesday, the residence of George Waddell was struck by lightning and his son, aged 6 years, who was standing in an open doorway, was badly injured; his right foot was almost severed from the limb, his shoe having been torn into seven pieces. The bolt passed through the room, destroying the cook stove and killing the dog which was lying near by. It then passed out through the side of the house, doing much damage to the building. Dr. Bennett, of Liberty, was hastily summoned. He gave the injured boy surgical attention.

An Old Sword.

J. A. Dunham, one of Tipton county's substantial farmers, exhibited amid much enthusiasm at a meeting held at Kempton, Ind., the other night for the purpose of organizing a company of volunteers a sword that has done service in two wars. It was worn by his grandfather, who fought with Scott in the Mexican campaign, and later by his father, who was an officer in the Thirty-fourth Indiana regiment in the rebellion.

The weapon is about twice the weight of an officer's sword used today, and the blade is 38 inches in length. Mr. Dunham is over 6 feet tall and weighs more than 200 pounds and his ancestors were of like stature, hence the long and heavy blade. The sight of the relic so enthused the assembly that it unanimously elected its present owner captain, and it only remains for a call to find the old sword doing service again.—Cincinnati Enquirer.

Addressed by the Governor.

CHAMBERSBURG, Pa, May 26.—A larger crowd than yesterday attended the commencement exercises of the Soldiers' Orphans' Industrial school at Scotland to-day. In the morning the industries were all in operation and examinations were held in the school rooms. At 1 o'clock Governor Hastings, Auditor General McCauley and Congressman Connell arrived, accompanied by four members of the soldiers' orphans' commission, Colonel Ripple, Senator Mitchell, W. F. Stewart and Mr. Foster. There were battalion drills and other exercises and the governor made an address, in which he spoke in flattering terms of the work of the scholars and of Colonel Magee's superintendency.

Baby's Smooth Fair Skin

Is Due to Hood's Sarsaparilla—It Cured Him of Dreadful Scrofulous Sores—Now in Good Health.

"At the age of two months, my baby began to have sores break out on his right cheek. We used all the local external applications that we could think or hear of, to no avail. The sores spread all over one side of his face. We consulted a physician and tried his medicine, and in a week the sore was gone. But to my surprise in two weeks more another scrofulous looking sore made its appearance on his arm. It grew worse and worse, and when he was three months old, I began giving him Hood's Sarsaparilla. I also took Hood's Sarsaparilla, and before the first bottle was finished, the sores were well and have never returned. He is now four years old, but he has never had any more of those scrofulous sores." MRS. S. S. WROTEN, Farmington, Delaware.

Hood's Sarsaparilla

Is the One True Blood Purifier. $1, six for $5.

Hood's Pills act easily, promptly and effectively. 25 cents.

ADMINISTRATORS NOTICE.—Letters of administration having been granted to the undersigned, upon the estate of Hugh Glenn, deceased, late of the borough of Bellefonte, all persons knowing themselves to be indebted to said estate are hereby notified to make immediate payment, and those having claims against the same to present them duly authenticated for settlement.

ROBERT GLENN.
W. E. GRAY, Attorney, Administrator, Bellefonte, Pa.
m12-6t

Bellefonte Markets

Corrected weekly by Gerberich, Hale & Co. The following quotations are taken at m., on Wednesday of each week.

PER BUSHEL		PER TON	
Red Wheat	70	Ground Plaster	$8.00
Rye	45c	PER BUSHEL	
Corn, shelled	40c	Buckwheat	30c
Corn, ears	40c	Cloverseed	
Oats, old	35c	Crimson Clover Seed	$3.00
Oats, new	35		
Red Wheat, new			

PRODUCE MARKETS.

Corrected weekly by Sechler & Co.

PER POUND		PER BUSHEL	
Lard	06c	Potatoes	35
Country Shoulders	05c	Onions	
Country Sides	05c	PER DOZEN	
Country Hams	09	Eggs	10c
Tallow	03c		
Butter	8c		

CATARRH A LOCAL DISEASE

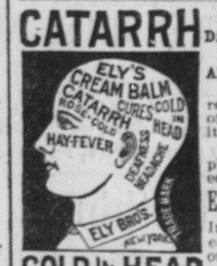

A CLIMATIC AFFECTION

Nothing but a local remedy or a change of climate will cure it

Get a well-known pharmaceutial remedy.

Ely's Cream Balm

It is quickly Absorbed. Gives Relief at once.

COLD IN HEAD Opens and cleanses the Nasal Passages. Allays Inflammation. Heals and Protects the Membrane. Restores the Senses of Taste and Smell. No Cocaine No Mercury, No Injurious drugs. Full size 50c; Trial size 10c, at Druggists or by mail. ELY BROTHERS, 56 Warren St.,

Lillian Bell and the Czar.

"Kodaks" are not permitted within sight of of the Czar of Russia, and he is considered the most difficult man in all Europe to photograph. Lillian Bell, who is in Russia for The Ladies Home Journal, persuaded the Russian official to allow her to be an exception to the rule, and she succeeded in photographing the Czar so close that the Russian monarch jumped at the click of the button. Miss Bell will tell how she got her photograph, in the nex issue of the Journal.

The Ladies Home Journal.
Philadelphia.

Fatal Railroad Accident.

SAN FRANCISCO, May 22.—The suburban narrow gauge train on the Alameda branch was derailed this afternoon on the trestle which runs out to the end of the pier. The locomotive went over and the first coach was thrown across the track. The fireman was killed, the engineer was seriously injured and one other trainman was hurt None of the passengers was hurt, although a panic followed the accident and a holiday crowd was badly frightened.

To give you an opportunity of testing the great merit of Ely's Cream Balm, the most reliable cure for catarrh and cold in the head, a generous 10 cent trial size can be had of your druggist or we mail it for 10 cents. Full size 60 cents.

ELY BROS., 56 Warren St. N. Y. City.

It is the medicine above all others for catarrh, and is worth its weight in gold. I can use Ely's Cream Balm with safety and it does all that is claimed for it.—B. W. Sperry, Hartford, Conn.

Traditional Castles in Spain.

There are rumors of a European combination to declare the blockade of Cuba inefficient. These rumors come from Madrid, and the Spanish minister to Paris is the author of them. "Castles in Spain" has been for centuries the phrase to express things that are wildly improbable. There is, in fact, no better index of the Spanish character, or of the estimation in which Spaniards are held outside of Spain, Facts are not attractive to the people. The more fantastic and absurd is a suggestion, the more warmly it is received by them.—Baltimore American.

It is asserted by those in a position to know that three times as many persons have been murdered or committed suicide in the United States since the declaration of war than have been slain in battle. While twice as many have been starved in Cuba or the Philippines than Spaniards killed in line of battle. While war is cruel, relentless and heartless it is not always a condition most destructive to human life and happiness.

AXE MANN ITEMS.

Mrs. Eugene Heverly, of Lewistown, is spending a few weeks with her parents Mr. and Mrs. William Steward.

Mrs. Emanuel Kline spent a few days last week at Boalsburg.

Mrs. Alfred Rishel is spending a few weeks visiting friends at Lemont.

Several young men of this place have secured work at Centre Hall.

Mrs. Calvin G Frerer, of this place visited over Sunday with friends at Centre Hall.

Mr. and Mrs. R. M. Kaup attended the funeral of an uncle at Spring Mills, on Wednesday.

Mrs. Rhoades, of Bellefonte, visited over Sunday with her father P. E. Steele.

Mr. George Mallory, of Bellefonte, spent Sunday at Jacob Kniselys.

Newton Steele left on Saturday for Lewistown in search of employment.

For the new Guard.

The preparations for the formation of the National Guard are being carried on actively at Harrisburg. The commissions for the new officers of the guard are being prepared and will be issued as fast as the names of officers are sent to the adjutant general's office by the commanders after the organization is effected. These commissions are identical with those issued to officers before the guard was called into service.

There has been no let up in the number of persons who volunteer their services or those of companies and the governor's mail is burdened with them. These letters are all noted and acknowledged and referred to the adjutant general, who sends them to the brigade commanders in whose territorial district the writer lives. They will be found of great service in the calls for men and are being carefully filed.

The clerks in the adjutant general's office are at work on pay rolls, those of the Second brigade being under inspection just now.

—Subscribe for the REPUBLICAN and get all the war news.

Exhibition of Horses.

PHILADELPHIA, May 27.—The seventh annual exhibition of the Philadelphia Horse Show association was opened to-day at St. Martin's Green, Wissahickon Heights. The exhibition will continue five days. There was only a small attendance when the show opened, owing to the threatening weather. The present exhibition bids fair to be one of the most successful ever held here. Nearly all the large stock farms and stables in this vicinity have their thoroughbreds on exhibition, while the famous breeding places of other states have not neglected the opportunity of capturing prizes. There are about 700 entries.

JOS. HORNE & CO.

St. Gall Swisses.

In the town of St. Gall, Switzerland, nine tenths of the Swisses handled by the world's trade are manufactured.

We received a short time ago a large shipment of these Swisses, but reserved them for the opening of our new store.

They are of the snowiest texture with beautiful designs of scrolls and ribbons and those pretty little dots that are so popular.

For the party dress, either of itself or over shades of taffeta, it is very rich. For the graduating dress it is simplicity and neatness combined.

The prices we have put on these goods are a third and more less than the prices asked by other houses.

15 cents a yard for Dotted Swisses—regular value 20c and 25c a yard.
25 cents a yard for Dotted and Figured Swisses—regular price 35c and 40c a yard.
50 cents a yard for Figured and Dotted Swisses—regular value 75c a yard.
20 cents a yard for White Corded and Figured Piques—50 pieces just received—value 25c and 50c a yard.
A line from you will bring samples.

PENN AVE., and FIFTH ST.
PITTSBURG, PA.

It Will Begin on Friday.

This is the week during which the beginning of Bellefonte's greatest theatrical enterprise will be made. At 3 o'clock next Friday afternoon the great continuous performance Vaudeville show, which has been in preparation for weeks, will be opened at Garman's opera house and if it fulfills the predictions that have been made for it the success will be instantaneous.

It is the first undertaking of the kind by the amateurs, but their successes have been so many and varied in the past that the coming Vaudeville is looked upon already as another triumph in history of the local talent. The continuous performance plan of entertaining is very popular in the large cities, where the theatres in which it is carried on, are crowded from the time it begins til the ending. Bellefonte has always been metropolitan in her tastes and it is to excite this desire then satisfy it, that the coming show was planned.

More than seventy-five people will be in the caste of the various numbers and there will be several who have never appeared on the stage here before. Among the solo members of the company are Mrs. Arthur Brown, Mrs. Mose Burnett, Miss Ella Twitmire, Miss Elsie Weaver, Philip D. Waddle, John M. Blanchard, Master Lee Walker, M. Derr, Hard P. Harris Michael Hazel and Mr. Peter Jacobs.

The comedy parts will be played by James Harris, A. Scott Harris, John McSuley, Ed Harris, Wm Rine, Eddie DuBois, Georgie Mayhew, John M. Blanchard and Geo. R. Meek.

The purely instrumental musical features will be supplied by Messrs Katz, Culveyhouse and Brown, Mr. R. A. Beck and the magnificent Vaudeville orchestra of ten pieces.

The specialties will be numerous and will involve such well known local artists as Wm Derstine, "Bill" Rine, Eddie DuBois, and Georgie Mayhew in dancing features; Ed. Harris and his friends in a clever coon farce; John M. Blanchard in Irish eccentricities and songs.

"Popping the Question," the clever society farce, will be presented by well known members of the old Bellefonte Dramatic society headed by Mrs. Annie Orvis Keller, Miss Emily Valentine, Miss Caroline Orvis, Miss Pattie Lane, Mr. John M. Blanchard and Henry C. Quigley.

The spectacular Vaudeville dance by thirty girls in a series of new and amazing figures arranged especially for this show. The operatic choruses and Military marches will be features worth the price of admission in themselves.

Probably the most laborious and difficult undertaking of the enterprise has been the wonderful projectoscope which will be exhibited at intervals during the entire show. Over one hundred pictures of street scenes in and about Bellefonte will be presented true to life. To present this feature alone the management has had photographers at work for a month preparing the pictures which two expert electricians with their $400 lantern will reproduce on the screens.

In addition to these pictures the always popular and effective living pictures will be shown. They will be faithful reproductions of the master works of war cartoonists and the beautiful pictures thoughts of Americas young artist C. D. Gibson.

HOWARD ITEMS.

Mrs. Anson Schenck, of this place spent last Friday in Bellefonte.

Holter and Thompson, our new butchers, always have a nice line of fresh meats on hand.

Bishop Dubbs D. D., L. L. D., of Chicago, preached a powerful sermon to a large audience in the United Evangelical church last Wednesday evening.

Last week Miss Josie McEntire was presented with a very beautiful wheel.

We are glad to inform the many readers of the "Republican" that Mr. Albert Orr, of Jacksonville who has been dangerously ill for some time, is improving very rapidly

Mr. Z T. Weirick and son, Alvie.

Liver Ills

Like biliousness, dyspepsia, headache, constipation, sour stomach, indigestion are promptly cured by Hood's Pills. They do their work

Hood's Pills

easily and thoroughly.
Best after dinner pills.
25 cents. All druggists.
Prepared by C. I. Hood & Co., Lowell, Mass
The only Pill to take with Hood's Sarsaparilla.

transacted business in Bellefonte last Saturday.

Mr. and Mrs. Snyder of Beech Creek, were guests at the home of Mr. and Mrs. Will Confer last Sunday.

The Woman's Missionary Society of the United Evangelical church will have ice cream and cake for sale at the home of Mr. Fred Dunham on main street on next Friday evening.

Mrs. J. R. Sechrist and her two daughters, Mabel and Ethel, are visiting friends and relatives at York and East Prospect.

Rev. Spooner, of Alba, visited friends in Howard last week.

Mrs. Hayes Schenck, wife of our hustling postmaster, and her two little sons, Russel, and Merrill, are paying a visit to relatives at Berwick.

Mr. and Mrs. William Neff are entertaining their daughter in law, Mrs. Edward Neff, and her two children, of Chicago, and their son Robert and family of Tyrone.

Mr. Jackson Kline, one of our prosperous merchants, has opened a branch store at Hublersburg, with Mr. France, of the latter place, as manager.

Mr. Walter Moore and family of Tyrone, were guests at the home of Mr. and Mrs. D. P. McKinney, on Main street, last Saturday.

Mr. Oscar Kling, a promising young insurance agent of Jacksonville, was shaking hands with his many friends in Howard this week.

Dr. McEntire, of Bellefonte, transacted business in Howard this week.

Mr. John Schenck has just completed a new side walk in front of his vacant lot on Main street which adds much to the appearance of the place.

Rev. W. P. Wharton of the M. E. Church, assisted by Rev. E. E. Manly, Rev. Ryan and Prof. E. S. Latshaw, preached the Memorial sermon in the M. E. Church last Sunday morning. Grove Bros. Post No. 262 and the Patriotic Sons of America attended in a body. On Monday morning the Post, Odd Fellows and P. O. S. of A., of this place were joined by others of Jacksonville and decorated the soldier's graves of the latter place, after which stirring addresses were delivered by Rev. J. R. Sechrist, of the United Evangelical church, and Rev. A. P. Wharton. In the afternoon the orders above named and the drum corps marched through town and then proceeded to the cemetery to pay respects to the honor of the gallant soldiers who so admirably defended the "Stars and Stripes" from 1861-'65, after decorating the graves the people assembled in the church where a brilliant address was delivered by ex-judge A. O. Furst of Bellefonte.

—Mr. James R. Hughes has been appointed a member of the reception commitee for the Interstate Christian Endeavor Convention which will be held at Cape May, N. J. in July. Mr. Wanamaker is one of the enthusiastic instigators of this event.

AT
Wetzel's.

Base Ball Goods,
BICYCLES
and sundries.
FISHING TACKLE
BICYCLE SUITS
AND SHOES.

Repairing Bicycles, Lawn Mowers, Scissors Sharpened and in fact repairing of all kinds done.

L. C. WETZEL,
South Allegheny St.

Farmers Institutes.

The Board of County Managers for Farmer's Institutes, in Centre county, will meet at the office of the County Commissioners, in the Court House, at 1 o'clock p. m., on Tuesday June 14, to select places for holding the two institutes to which the county is entitled next winter. The Board consists of the local member of the Board of Agriculture, and one representative each from the County Agricultural Society and the Pomona Grange.

These Farmers' Institutes are exceedingly popular in our county, as throughout the state, and we presume there will be an active competition between the good farming sections of the county to secure them. Communities desiring them should send representative to this meeting of the Board of County Managers prepared to offer for the institutes a good, large, comfortable hall or church, warmed and lighted, throughout the two days of the meeting, and also, if remote from a railroad, to transport the state speakers to and from the nearest railroad station, without cost to the board.

A Silver Button of 1776.

Jersey Shore Vidette: Samuel Hayes, of Porter township, found a large silver button, the size of a silver dollar, in his field, while harrowing his corn ground. The button is very thin, and when found was as bright as a dollar. It is perfect in every respect, and it is quite a relic. The eye is solid and well secured and shows the work of skilled hands. These are the buttons that were worn by our great-great grandfathers. It is a curiosity, and Mr. Hayes is very proud of it.

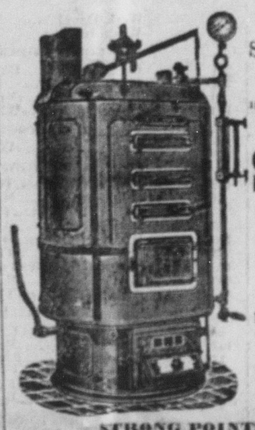

This is Series "O" of "Our Own" Steam Boilers 17 sizes, made also for hot water heating.

STRONG POINTS.

Rocking and dumping grate; slip-nipple joints; no packing to blow out and cause leakage; increased fire surface and return flues; cast iron jacket (will not rust or burn out, as is the case with boilers having a light, galvanized sheet iron jacket.) These boilers are easy to clean; they are powerful, durable, efficent and economical; will burn either hard or soft coal with best results. The latest report we have from one of these customers using one of these boilers was to the effect that he is heating his house—11 rooms and large halls—at a cost of $3 per month, using soft coal culm. Estimates for the complete installation of the heating plant furnished free. Write for catalogue. Larger size boilers furnished for larger work.

R. J. SCHAD & BRO.,
No. 6 N. Allegheny Street,
BELLEFONTE, PA

EDW. K. RHOADS
At his yard opposite the P. R. A. Passenger Station, sells only
BEST QUALITIES
—(OF)—
ANTHRACITE
—(AND)—
BITUMINOUS
COALS
Also, All Kinds of
WOOD, GRAIN, HAY, STRAW
AND SAND.
Superior Screenings for Lime Burning, Builders and Plasterers' Sand.
Royal Stock Food
For Horses, Cattle, Sheep and Hogs
Telephone 1312.

Farm for Sale.

A 12 acre farm in Howard Borough, cheap and easy terms. Inquire of
Z. S. WELSH,
Romola,
Centre Co. Pa,

Bring Our Heroes Home.

The beautiful song "Bring Our Heroes Home" dedicated to the Heroes of U. S. Battleship Maine is one of the finest national songs ever written. The words ring with patriotism and the music is stirring and full of fire, and fitting the noble sentiment to which it is dedicated. Arranged for Piano and Organ. This song and sixteen other pages of full sheet music will be sent on receipt of 25 cents.
Address, Popular Music Co.,
Indianapolis, Ind.

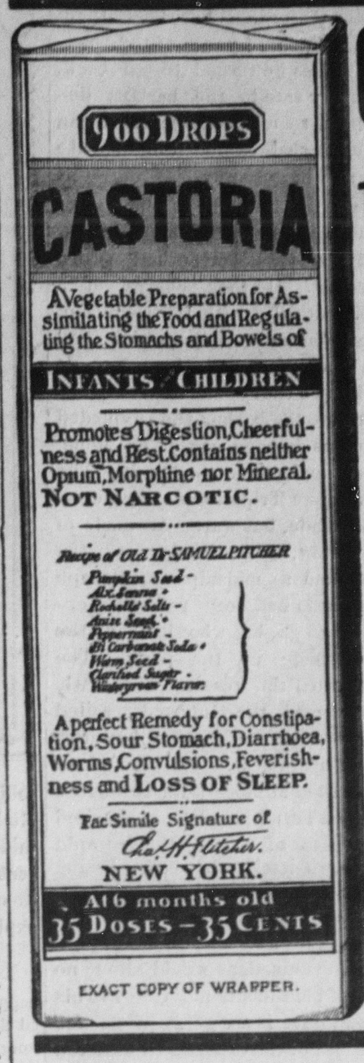
900 DROPS
CASTORIA
A Vegetable Preparation for Assimilating the Food and Regulating the Stomachs and Bowels of
INFANTS / CHILDREN
Promotes Digestion, Cheerfulness and Rest. Contains neither Opium, Morphine nor Mineral.
NOT NARCOTIC.
Recipe of Old Dr SAMUEL PITCHER
A perfect Remedy for Constipation, Sour Stomach, Diarrhoea, Worms, Convulsions, Feverishness and LOSS OF SLEEP.
Fac Simile Signature of
NEW YORK.
At 6 months old
35 DOSES – 35 CENTS
EXACT COPY OF WRAPPER.

CASTORIA

For Infants and Children.

The Kind You Have Always Bought

Bears the Signature of Chas. H. Fletcher.

The Kind You Have Always Bought.

CASTORIA

THE CENTAUR COMPANY, NEW YORK CITY.

Fire. Fire. Fire!

—(AT)—

JOSEPH'S

The greatest fire sale and the *LARGEST* stock of goods ever offered to the public, in the history of Bellefonte.

OUR ENTIRE STOCK

on account of needed repairs to our building, must be sold

60 days, *Within the next Regardless of Value.* **60 days,**

And now that it has come, we go into it as a good commander goes into battle--stripped for action. The goods that are in the way, must get out of the way. *They must go at once.* Every article marked in plain figures and sold for *CASH ONLY.*

Wednesday, Thursday, Friday and Saturday, June 1, 2, 3 and 4, we will have a special sale of

SHOES AND CLOTHING.

No damaged, but all perfect, goods, which will be sold for one-half value. Reason for doing so, discontinuing this branch of the business.

During this sale, our Store will be closed at *7 p. m.* daily except Saturday. Those desiring to take advantage of this great sacrifice we would advise to come soon. Our patrons are convinced by the large crowds which throngs our store from day to day, that what we say can be relied upon. For a commencement, will sell

SATURDAY June 4th, lots of burned goods, Overcoats &c., will be sold at the rate of 5 cts on the dollar.

We will keep you posted with the different sales which occur during the week.

This firm stands to the front. their success in the past has been due to *right qualities at right prices*, and will be so to the end.

JOSEPH BROS & CO.

Rupture Cured.

A Specialist on Rupture from Williamsport, will visit

Bellefonte Every Tuesday,
—(AT THE)—
Bush House, from 10 a.m. till 1:30 p.m.

Rupture permanently and quickly Cured or no pay. Written guarantee to absolutely cure all kinds of Rupture without operation or detention from business.

ABSOLUTELY NO DANGER.

EXAMINATION FREE.

300 persons cured who can be referred to. Charges and terms moderate and within reach of all.

Coal and Wood

Anthracite Coal,
Stove, chestnut and pea coal,
Black block nut coal,
Snow Shoe coal.

Billet wood,
Kindling wood,
and Stove wood.

Best in quality,
Lowest in price.
Prompt delivery.

A Liberal Share of Public Patronage Solicited which we will appreciate.

McCALMONT & CO.

AN OLD-TIME NAVAL HERO.

Midshipman Richard Somer's Daring and Self-sacrifice Before Tripoli.

From the Buffalo Enquirer: It is unfortunate that the name "Somers" cannot be attached to some active war vessel of the United States navy. The boat bearing that name, recently bought at Schichau, Germany, will remain idle in Falmouth harbor until the war ceases. It is unfortunate, because the name Somers comes from a man who is associated with as remarkable an act of daring as that of any one who ever fought on the seas for Old Glory. Names such as his deserve to be perpetuated. Examples like that given by Richard Somers are worth more than battle ships or inexhaustible revenues.

The first time Somers is heard of is the time he fought a series of duels. Dueling was then in vogue. At a dinner Stephen Decatur Jr., whose name is also memorable, called him a fool. He was an intimate of Decatur's. Five other guests told Somers it was a reflection on Somer's courage not to fight Decatur. Somers responded by challenging the five of them, and Decatur acted as his second. He fought three, when they all apologized.

Somers was a midshipman on the frigate United States when the war with Tripoli broke out. He was made master commandmant of the twelve gun schooner Nautilus. He chased some vessels close to a Tripolitan battery, which did not dare fire for fear of hitting one of its own vessels. He chased them within a hundred yards of the battery, and as he turned to go back, his quarry safe in the harbor; destruction seemed imminent, but an American shell exploded in the battery, and he got away.

It was on the night of September 4 that Somers gave up his life for the flag whose honor he had sworn to protect. He took charge of a small boat filled with 100 barrels of gunpowder and shells which had been turned into a floating mine. It was known that could the vessel be taken into the harbor and exploded enormous damage could be done. Somers undertook to do it. The affair before Tripoli was not a peaceful blockade, but war. An uncle of Longfellow, Henry Wadsworth, ten sailors and a midshipman, Joseph Israel, who had been refused permission to go, but who hid in the vessel, made up the party. The fleet waited the result. The little boat named the Intrepid, sailed towards the batteries. The batteries opened up on it. The American fleet waited anxiously for two hours and then the night suddenly changed into a glare of fire. The Intrepid had blown itself up accomplishing its mission.

Richard Somers sleeps in an unmarked grave somewhere in Tripoli. The Mohammedans would allow no signs of identification. He gave his life and gave it at great cost, for the effect of the explosion shattered the enemy's largest boat filled with soldiers and wrecked two others Richard Somers was a type of the midshipman of the first part of the century. His deed has never been excelled in daring by any single exploit.

A Fleshy Consumptive

Did you ever see one? Did you ever hear of one?

Most certainly not. Consumption is a disease that invariably causes loss of flesh.

If you are light in weight, even if your cough is only a slight one, you should certainly take

Scott's Emulsion

of *cod liver oil with hypophosphites*. No remedy is such a perfect preventive to consumption. Just the moment your throat begins to weaken and you find you are losing flesh, you should begin to take it.

And no other remedy has cured so many cases of consumption. Unless you are far advanced with this disease, Scott's Emulsion will hold every inducement to you for a perfect cure.

All Druggists, 50c. and $1.
SCOTT & BOWNE, Chemists, N. Y.

—Among the Pennsylvanians made happy last week by having pensions granted them were, Abednego Womer, Philipsburg, $6; Mary F Fox. Bellefonte, $8; Jeremiah Walizer, Mackeyville, $8.

APPEALED FOR UNION.

General Beaver After Making It Fainted From Excitement.

WINONA LAKE, Ind., May 26.—Routine business was laid aside by the Presbyterian general assembly today and the time was given to a celebration of the 250th anniversary of the adoption of the Westminster Confession of Faith. The last speaker on the afternoon programme was former Governor James A Beaver, of Pennsylvania. In closing, he remarked feelingly pointing to the national emblem, that he had lately seen federal and former confederate generals marching under the same banner. General Beaver grew pale and almost fell to the platform, but grasping the pulpit he exclaimed:

"God speed the day when the northern and southern Presbyterian churches shall unite to carry forward the gospel of the Son of God, as our national foes have united, north and south, to carry freedom to the ends of the earth."

The effort proved too much for the Pennsylvania veteran and he sank back fainting into a chair. The scene caused considerable excitement and order was only restored by the announcement that General Beaver had recovered. Westminster Standard was the subject of addresses by William P Roberts, stated clerk of the assembly, Dr Samuel J Nicolls, of St Louis; Dr George Norcross, of Carlisle, Pa.; Dr J D Moffatt, of Washington, Pa., and others.

For Over Fifty Years.

Mrs. Winslow's Soothing Syrup has been used for over fifty years by millions of mothers for their children while teething, with perfect success. It soothes the child, softens the gums, allays all pain, cures wind colic, and is the best remedy for diarrhoea. It will relieve the poor little sufferer immediately. Sold by all druggists in all parts of the world. Twenty-five cents a bottle. Be sure and ask for "Mrs. Winslow's Soothing Syrup," and take no other kind.

Republican, N. Y: Tribune $1.50

The Oregon Safe.

JUPITER, Fla., *May* 35.—The battleship Oregon, accompanied by the Marietta and Buffalo, arrived off here about 10:30 o'clock last night. The three war vessels anchored well out in the water. Lieutenant A. R. Davis, of the battleship, came ashore late last night with mail and telegrams.

"Our race," said Lieutenant Davis, "was a most exciting one, and especially after we left Bahia, for we then knew of the possibility of interception. Captain Clark, however, kept the little fleet in constant readiness, and had we run into the Spanish fleet we would have been heard from. As it is, we are all happy that our race from San Francisco is now ended and that we will have a chance to take part with the fleet now looking for the Spaniards."

All on board are reported in good health. The Oregon left here at 4 o'clock this morning. Her destination was not learned.

A Noble Example.

Philadelphia Presbyterian, May 26: The earnest words of Colonel James B Coryell, of Williamsport, Pa., commanding the Twelfth regiment of Pennsylvania, deserve the commendation of all who are interested in the moral welfare of our soldiers at this crisis. Among other things Colonel Coryell said, in addressing his men: "To you, gentlemen, who are ready to go to war for your country's honor, I would state that you are entering upon an entirely new life—one that is full of temptation, temptations which will require your utmost strength to resist. I hesitated for a moment, myself, about saying yes, when I thought of the great responsibility resting upon me as your commander. But for my country's sake I gave an affirmative answer; and with God as my helper, I will strive to take you to your homes morally the same boys and men that you are now!"

Deafness Cannot be Cured.

by local application, as they cannot reach the diseased portion of the ear. There is only one way to cure deafness, and that is by constitutional remedies. Deafness is caused by an inflamed condition of the mucous lining of the Eustachian Tube. When this tube gets inflamed you have a rumbling sound or imperfect hearing and when it is entirely closed deafness is the result, and unless the inflammation can be taken out and this tube restored to its normal condition, hearing will be destroyed forever; nine cases out of ten are caused by catarrh, which is nothing but an inflamed condition of the mucous surfaces.

We will give One Hundred Dollars for any case of Deafness (caused by catarrh) that cannot be cured by Hall's Catarrh Cure Send for circulars, free.

F. J. CHENEY & CO., Toledo, O.
Sold by Druggists, 75c.
Hall's Family Pills are the best.

Chased by Spanish Topedo Boats.

PORTLAND, Me., May 26.—Captain Marty, of the British steamer Europea, who arrived here today from Licata, Sicily, reported as he was leaving the Mediterranean he was chased by a Spanish torpedo boat, but as there was heavy sea on, the Spaniard labored hard and the Europea escaped.

The Europea brought 2,500 tons of sulphur which is contraband. On the day after she had eluded the first vessel, she was chased again by another Spanish torpedo boat with the same result. No shots were fired during either chase.

CASTORIA
For Infants and Children.
The Kind You Have Always Bought
Bears the Signature of Chas. H. Fletcher.

Treasurer's Sale of Unseated Lands

For Taxes of 1896 and 1897.

Agreeable to the provisions of law relating to the sale of unseated tracts of land for the non-payment of taxes, notice is hereby given that there will be exposed at public sale or outcry the following tracts or part of tracts of unseated land in Centre county, Pennsylvania, for taxes due and unpaid thereon, at the Court House, in the Borough of Bellefonte, on

Monday, June 13th, 1898.

at 1 o'clock p. m., and to continue, if necessary, by adjournment from day to day until all are sold.

Acres Per.	*Warantee.*	*Supposed Owner.*	*Taxes.*
		BENNER TOWNSHIP.	
133		Johnson Thomas	Valentine & Co $4 69
350		Johnson James	" 13 20
121		Johnson Eleanor	" 4 21
50		Lingle J J	J D Shugert 4 13
50		Lingle J J	W F Reynolds 4 13
130		Smith John	Jno G Love 4 51
109		Unknown	Wm C Heinle 1 19
		BOGGS TOWNSHIP.	
433	163	Butler Margaret	Mary E Sanders 9 76
400		Carscadden D.	W G Morrison 4 50
383	163	Frazier Walbro	Benj Walker 17 81
431	137	Godfrey Martha	Thos B Harned 30 03
433	163	Harvey Jona	J H Long & J B Furst 25 15
431	40	Hood Moses	" 25 08
50		Packer & Lucas	Wm Newman 2 33
433	163	Russell John	Geo W Jackson 20 18
458	84	Russell William	" 21 38
433	163	Russell Thomas	" 20 18
383	163	Weiss Michael	" 34 88
		BURNSIDE TOWNSHIP.	
1/2 of 433	163	Bell Alexander	D S Keller 4 17
1/2 of 433	163	Beyer John	C M Bower 6 90
1/2 of 433	163	Bell Alexander	Robt Cooke 4 17
1/2 of 240	22	Cox Paul	J H Holt 2 80
1/2 of 240	22	Cox Paul	C M Bower 2 80
433	163	Davidson Wm Jr.	Wm C Heinle 8 67
1/2 of 433	163	Bell Alexander	J Z Long 6 90
1/4 of 433	163	Gray Wm	W C Heinle 2 70
3-6of433	163	Hall Chas	J M Dale 11 92
1-6of433	163	Hall Chas	W F Reeder 2 88
1/2 of 433	163	Hunter Alex	C M Bower 5 74
433	163	Hamilton Thos	Barclay Bros 17 34
70		Harris Samuel	Geo W Bower 2 80
433	163	Hall Nancy	W C Heinle 8 67
1-6of433	163	Hall Henry	" 1 80
5/6 of 433	163	Hall Washington	" 7 20
1/4 of 433	163	Jackson Jeremiah	" 2 68
415		Levy Nathaniel	Smith Glover & Duncan 216 61
314		Long J Z	Long J Z 12 54
146	75	Miller Wm	G W Rombach 5 86
70		Nicholson John	Geo R Boak 2 80
64		O'Brian Michael	W F Reeder 1 59
433	163	Scott Samuel	Orvis and Holt 17 34
40		Stewart Walter	Godfrey Fisher 1 00
415		Thomas Joseph	Smith Glover & Duncan 16 16
1/6 of 141		Vaugn Jno	Edger Holt 1 17
415		Weidner Jacob	Barclay Bros 19 93
3/4 of 123		Wheeler Henry	John Hoy 3 68
411		Wharton Thos C	Fid Ins Trust & S Dept Co. 16 41
410	151	Wallace Joseph	W C Heinle 8 21
433	163	Wallace Jas J	David M Torrey 5 42
1/6 of 433	163	Young Samuel	C M Bower 6 90
1/6 of 433	163	Young Benj	" 5 74
		COLLEGE TOWNSHIP.	
250		Johnson Thomas	R Valentine 5 40
		CURTIN TOWNSHIP.	
439	138	Atwood N L	David M Torrey 5 28
50		Brooks Jesse	J B Baughman 4 90
415		Brooks Jesse	David M Torrey 4 99
119		Carscadden D	W C Heinle 2 94
200	120	Carscadden D	" 4 94
104		DeHaven Peter	Samuel Hall 4 09
114		Evans Cadwalader	" 5 47
415		Elliot Ruth	" 19 92
415		Eddy Esther	Smith, Glover & Duncan 30 87
100		Godfrey Jno W	Thomas B Harned 4 90
60		Hallowel Ed	Smith, Glover & Duncan 5 88
203		Irvin James	" " 9 94
292	80	Irvin Robert	Wm C Heinle 7 01
403		Kelso Rebecca	A Pardee 19 34
47		Lane Sarah	Thos B Harned 3 89
400		Long J Z	Walter Zimmerman 4 90
400		Long J Z	David M Torrey 4 90
260		Meyers Philip	Smith, Glover & Duncan 19 50
100		Meyer Simon	" 9 80
420	43	Meyer Michael	" 20 58
420		Meyer Valentine	" 20 58
110		Meyer Rodgers	" 10 88
146	75	Miller Jas	G W Romback 13 62
158	93	Packer Job W	W C Heinle 3 60
304	4	Packer Job W	David M Torrey 3 60
50		Packer J W & T C	W C Heinle 1 24
415		Roberts Joseph	Samuel Hall 19 92
415		Waln Jacob	Smith, Glover & Duncan 20 35
4-50	160	Willis Jonathan	Jas A Beaver trustee 6 96
415		Wister Casper	Smith, Glover & Duncan 20 35
433	163	White James	A Pardee 20 78
		FERGUSON TOWNSHIP.	
100		Burchfield Wm	Shumaker Piano Co 2 15
10		Hicks Abram	Daniel Bates 85
25		Miles Samuel	Moses Thompson 1 08
90		Shannon Jno	Jno Shannon 5 25
26		Thompson Moses	Moses Thompson 2 15
10		Unknown	Sample Heirs 86
Lot		Unknown	" 1 93
		GREGG TOWNSHIP.	
386		Hubby Bernard	Mary Frank 12
29		Unknown	Wm B Shaffer 18
52		Unknown	Andrew Ocker 1 16
		HAINES TOWNSHIP.	
87		Barron Jno	A Pardee 1 64
140		Harrison Wm	John Sheets 1 40
228	150	Mosby Wm	C M Bower 2 14
200		Parker Wm	A Pardee 2 00
170	70	Stover and Wolf	L E Stover 4 80
400		Snyder Simon	H F Mohn 7 50
200		Snyder Catherine	" 3 75
88		Tidd Wm	A Pardee 1 00
		HALF MOON TOWNSHIP.	
33		Bates Daniel	Mrs Francis Knoch 78
55		Beck Jacob	W C Heinle 1 33
91		Curtin Roland & Son	John I Thompson 2 81
85		Elder Abram	Daniel Bates 11 29
120		Lamborn Josiah	F P Blair 2 90
70		Pyle Jacob	Daniel Bates 9 28
98		Pyle David	" 2 97
119		Thompson Jno	Jno I Thompson 10 23
		HARRIS TOWNSHIP.	
50		Bell John	Meck & Naugle 1 03
360		Conley Adam	" 5 54
133		Fox Geo	Spangler and Smith 8 08
122		Henry Stophel	Meck & Naugle 1 89
185		Henry Stophel	Beecher & Sober 3 88
400		Harrison Wm	Mary M Frank 5 66
82		Irvin Jno	Meck & Naugle 2 05
50		Irvin Jno	Mary M Frank 2 05
400		Johnson Thos	Meck & Naugle 8 20
402	80	M'Cormick El'an'r	" 6 15
400		Patterson Robt	W C Heinle 4 10
88		Reynolds Jno	Beecher & Sober 1 88
278		Reynolds Jno	" 5 85
152		Sankey Thos	Meck & Naugle 2 33
438		Steele James	" 6 77
438		Steele Allen	" 6 77
438		Steele John	" 6 77
438		Sample Robt	" 6 77
331		Wilson David	" 5 13
147		Wilson Wm	" 2 86
129		Wilson Peter	" 2 05
438		Williams Edward	" 6 77
279		Work David	" 4 31
314		Work Joseph	" 4 85
		HOWARD TOWNSHIP.	
217		Bonham Sarah	David M Torrey 5 28
217		Bonham Sarah	" 5 28
40		Jostlin H A	Mrs E F Rothrock 1 84
130		Lingle J J	Wheeler & Kenney 4 03
		HUSTON TOWNSHIP.	
231		Moore	W C Heinle 4 63
		LIBERTY TOWNSHIP.	
406	120	Benham Ebenezer	Thos B Harned 16 24
81	92	Carr Geo	Mrs Geo Williams 3 23
305	120	Dunwoody John	Thos B Harned 12 22
8		Daniel David	Albert Cattle 30
166		Hayes Robt & Jas	D & J Bechdel 19 90
328	80	Irvin Robt	Thos B Harned 15 90
125		Jackson Jerem'h	Isaac L Bloomer 2 76
400		Leech Matthew	Sam'l Hall's Est 8 80
406	102	Stevenson Peter	Thos B Harned 16 24
		MARION TOWNSHIP.	
58		Allison Wm	C T Yearick 1 87
197		Harris A D	Mary M Frank 4 01
17		Lewis Thomas	Elias Zimmerman 1 83
41		Lingle J J	J D Shugert 61
31		McKinney & m	J H Long 6 41
80		Young Robert	Jno P Harris 72
		MILES TOWNSHIP.	
430		Brady Robt	A Pardee 1 84
410		Brady Hannah	" 1 75
255		Brady Jane	" 1 28
200		Brady John	" 85
440		Brady Wm P	Mrs Nathan Haugh 4 09
273		Barton Wm	" 1 70
140		Boyd Wm	Wm Bletz 1 70
17		Boyd Wm	" 28
12		Boyd Wm	" 21
200		Brady John	Theo Vale 3 40
200		Brady Wm P	Harry Keller 4 26
403		Caruthers Jas	Mrs N Haugh 3 40
200		Deering Christ'r	N H Gruber 3 40
429		Gray Robert	A Pardee 1 84
476		Grant Thomas	" 2 94
194	42	Gratz S	N H Gruber 82
460		Hunter Alex	A Pardee 1 96
100		Haines Josiah	Nathan Haugh 86
100		Hepburn Jas	Frank Haugh 1 30
250		Jackson Jerem'h	A Pardee 1 07
320		Kitts Geo	W C Heinle 5 10
300		Levy Aaron	A Pardee 1 28
17		Lattimore Robt	Harry Keller 28
410		Miles Thomas	" 5 10
26		Parker Wm	Solomon S Peck 28
27		Parker Wm	Philip Walker 21
207		Seigfried Jacob	B V Campbell 1 76
400		Seigfried Daniel	Harry Keller 5 10
125		Steadman Wm	A Pardee 65
200		Smith Thos	" 85
277		Swinford Peter	N Haugh and wife 3 00
100		Scott Abram	A Pardee 43
50		Scott Samuel	" 22
150		Scott Abraham	" 65
		Scott Samuel	" 43
130		Taggart Robt	" 8
29		Unknown	Wm B Shaffer 14
		PATTON TOWNSHIP.	
148		Burton Robt	M Thompson 29 60
39		Burton Robt	Mrs Sarah I Christ 6 00
148		Diehl Adam	Annie E Thompson 17 76
150		Diehl John	Eliz'beth T Hamilton 18 00
20		Diehl Adam	Sarah Christ 4 00
60		Diehl Thomas	Annie E Thompson 7 20
53		Diehl Nicholas Sr	Jas I Thompson 6 00
120		Diehl Nicholas Sr	Wm Thompson Jr 14 40
108		Diehl Nicholas	Jno I Thompson 1 20
30		Diehl Nicholas Jr	Jas I Thompson 3 60
90		Diehl Nicholas Jr	Wm Thompson Jr 10 80
65		Diehl Nicholas Jr	John I Thompson Jr 3 92
150		Diehl Nicholas Jr	Sarah Christ 30 00
138		Ellis Wm	M Thompson 26 00
65		Gover Robt	" 13 01
85		Kline Jno	Jas I Thompson 5 12
160		McKean Robert	M Thompson 31 00
40		McKean Robert	Elizabeth Hamilton 4 80
51		Newport James	M Thompson 5 14
211		O'Brian John	" 32 21
165		White John	" 33 01
121	53	West Thomas	" 24 20
55		Wilson Wm	" 5 54
		PENN TOWNSHIP.	
100		Cook Wm	J C McEntire 1 85
200		McCaulley	J F Torbet 4 63
300		Montgomery Wm	" 6 95
276		Montgomery Dan'l	" 6 40
1/2 of 170		Swinford Peter	Geo Robertson 1 85
		POTTER TOWNSHIP.	
60	100	Falmalee Moses	Darlington Kulp 75
		RUSH TOWNSHIP.	
140		Allison Andrew	Jas A beaver 27 72
265		Allison A & Jno Lilly	Jas A Beaver 52 48
40	10	Atherton Richard	J Pemberton Ellis 13 20
52		Bannon Joseph	Chaney & Thompson 3 40
433	153	Brickley Daniel	Passmore & Lighten 42 90
776		Copenhaver & Whitcomb	Daniel Ftraw 51 22
450		Copenhaver John	W C Heinle 8 26
400		Copenhaver John	David M Torrey 6 60
438		Dentler Wm	G F Hoop 42 90
122		Eberman Philip	W H McCausland 12 08
433	163	Ehler Daniel	Far & Mech Nat'l Bank 42 87
30		Eberman John	W H McCausland 1 98
433	153	Fitzgerald Daniel	Far & Mech Nat'l Bank 42 87
433	153	Fink Jno	Mary I Ardell 21 52
50		Groe Elizabeth	Lavina Schoonover 3 30
121	152	Groe & McKean	" 7 98
433	153	Greaves Thos	G W Ford's Est 21 41
216	156	Grant Thos	W H Blair att'y 21 38
433	153	Gray Wm	E H Jackson 42 82
434		Grant Thomas	Ransaeller Sims 28 64
300		Graff Mathias	W G Morrison 19 80
433	163	Hopkins John	Passmore Bryson & Hartle 42 87
216	156	Hamilton Thos	W H Blair att'y 21 52
12		Haines Reuben	Levi Rees 80
393		Jordon Benjamin	W C Heinle 26 14
100		King Robert	Robert F Hunter 6 60
433	153	Lee John	W C Heinle 28 58
433	153	Lenhore Christian	Mary I Ardel 21 52
434		Lucas Chas	E H Jackson 42 96
433	153	Lewis David	" 28 58
433	153	Lowden Richard	F & M Nat'l Bank 42 87
120	80	Libby John	W C Heinle 7 92
433	153	Matone Richd	W J Jackson 19 80
433	153	Myers Jacob	Jno H Orvis Est 85 74
100		McCord J R & H	J R McCord & H Campbell, Campbell 6 60
433	153	Malone Richard	W C Heinle 17 16
422		Metzgar Jacob	W H Mc ausland 85 74
433	153	McCommon Jno	David M Torrey 14 29
270		McEntire Hugh	Harry Keller 17 82
433	153	Pinkerton Henry	F & M Nat'l Bank 42 87
430	9	Ramsey Jas	Mrs J B Long & J Q Miles 13 30
31-36of405	47	Rush Jacob	A Y Cassanova et al 230 18
	38	Robinson Wm H	Lavina Schoonover 2 64
	33	Robinson Wm H	" 2 64
433	153	spear Robert	Mary I Ardell 21 52
433	153	Siddens Eleanor	E H Jackson 27 58
433	153	Schafner Casper	Mary I Ardell 21 52
214		Stout Jacob	W H McCausland 42 38
433	153	Smith Mary	C M Bower 8 58
433	153	Spear John	W C Heinle 14 32
433	153	Toner James	M Rosenbaum 28 64
196		Vandyke Henry	Eve Sharer 6 60
193		Witmer Henry	Edward French 12 74
31-36 of 122		44 Weldman Jno	A Y Cassanova et al 69 23
31-36 of 402		116 Weldman Jac	" 228 46
433	153	Welsh Joseph	Jno M Dale 28 58
3/4 of 326		Wilson John	Passmore & Leighten 32 27
108		Wilson John	Jas Passmore 16 69
396	100	Wilson Wm	W H McCausland 100 98
433	153	Wetzler Jacob	W C Heinle 14 32
		SNOW SHOE TOWNSHIP.	
300		Devling Joseph	Lehigh V Coal Co 8 10
4-5of433	163	Fisher Samuel W	Jas A Beaver tr'stee 42 12
4-5of433	163	Fisher Jas C	" 42 12
433	153	Greaves Thos	Geo W Fords Est 11 71
1/4 of 400		Holt Edgar	J H Holt 6 76
1/4 of 400		Holt Edgar	J Z Long 6 76
1/2 of 400		Holt Edgar	C M Bower 13 50
162		Jones Richard	W C Heinle 8 76
353		Liggett John	Lehigh Val Coal Co 9 53
300		Long J Z	" 8 10
200		Long J Z	" 5 40
400		Martin Alex	Wm A Cahall 10 80
40		Mitchell Wm P	W C Heinle 2 16
216		Parker Jeremiah	Samuel Hall Est 7 29
433	153	Speer Margaret	W C Heinle 23 42
260		Thompkins Jas	Pat Ward Jr 14 04
162		Thompkins Jos	Hugh Ward 19 64
347	32	Waln Phoeb	James A Beaver trustee 42 12
277	36	Wharton Mary M	Samuel Hall Est 9 35
		TAYLOR TOWNSHIP.	
100		Cowher James	C T Freyberger 10 20
81		Downing Joseph	Samuel Lewis 12 41
350		Lamb John	S D Shugert 25 50
433	163	McCommon Thos	W C Heinle 22 10
72		Merryman Thos	Wm Miller 3 68
100		Moore James	W C Heinle 5 10
129	60	Noris Marion	Mary E Morrison 6 50
33	131	Bidgway, Budd & Co., No. 12,	Dennis Bees 2 50
438		Thomas Jno W	C B Thomas 11 66
100		Wilson Wm	W C Heinle 5 10
		UNION TOWNSHIP.	
40		Davis Boyer	Rich'd Downing 1 88
200		Kuhn P R	W C Heinle 9 40
47		Unknown	Thomas Harrison 5 42
		WALKER TOWNSHIP.	
94	98	Daugherty Marg't	W C Heinle 2 30
190	159	Evans Jesse	Henry Brown 4 38
250		Eskin John	Linsey Mahaffey 17 94
31	129	Gilbert Wm	M Thompson 79
90		Gilbert Wm	Henry Brown 2 30
68		Hahn Peter	" 1 74
151		Hahn Peter	" 3 68
560		McEwen Mary	W A Cahall 3 45
50		McKee Samuel	B F Schaffer 29
10	33	McCalmont Thos	Thos Kain 46
92		Parker Jeramiah	B F Shaffer 58
91		Parker Richard	" 52
50		Piles Benj & Co	J S McCormick 58
200		Parker Richard	W C Heinle 3 46
74	76	Rohrer Christian	J H Long 11 40
3	114	Unknown	Henry Brown 14
192		Worden Jeremiah	B F Shaffer 1 10
4	22	Wickersh'm Am's	Moses Thompson 10
88		Wickersh'm Am's	Henry Brown 2 02
239	51	Wickersh'm Am's	" 5 52
		WORTH TOWNSHIP.	
33		Clymer Henry	John I Thompson 4 36
300		Hawthorn Thos	" 10 60
223		Hawthorne Jas	John Q Miles 4 00
226		Kuhn Michael	L S Hoops 6 22
186		Kuhn Joseph	" 4 95
103	83	Kuhn Abram	" 2 84
247	150	Kuhn Geo	" 6 79
390	50	Kuhn Mathias	" 10 73
315		Kuhn John	Jno I Thompson 45 68
260		Lawman Geo	" 34 46
339		Mayland Jasper	" 11 34
274		Miles Samuel	" 43 75
86		Ross John	" 13 68
79		Swanswick John	" 12 56
6		Singer John	" 1 28
88		Shippen Wm Jr	" 11 66
5		Unknown	S R Pringle 70
1/2		Unknown	S R Pringle & W G Morrison 22
100		Unknown	W Laird 3 48
1/8		Unknown	W G Morrison 28
137		Wister Daniel	Jno I Thompson 29 04
30		Wister Wm	" 4 78

ALSO.

All of the following tracts or lots of land returned by the tax collectors of the following districts, respectively, for the years of 1892, 1893, 1894 and 1895, to the Commissioners of Centre county, for non-payment of taxes, according to the provisions of the several acts of Assembly relative to the sale of seated lands for taxes.

SEATED LANDS.

Description	*Owners*	*Taxes*
	BELLEFONTE BORO.	
Lot,	Patrick Dugan	1 30
Lot,	Michael McGillam	7 80
YMCA big	Harriet Pifer	8 10
	HOWARD BORO.	
2-5 a,	*Henry* Rothrock Est.	16 40
8 acres	*Hannah* Gallahger	16 69
1/4 acre	C C Cooke	3 55
1/4 acre	C C Cooke	12 57
	MILESBURG BORO	
Lot	Wm Baird Est	1 60
Lot	John G Hall	9 55
Lot	H Levy	9 55
H & L	Joseph Adams	2 10
"	Mrs Bella Jones	3 00
"	Sarah J Shope Est	10 83
19 acres	Joseph Green Est	47 52
axe fact'ry	"	17 20
2 lots	"	2 40
L & mill house	"	6 52
Lot	Mrs Eliza Magee	3 27
2 lots	Mary McCollum	4 26
H & L	Daniel P Shope	13 00
"	Mrs J Liggett Est	17 40
	MILLHEIM BORO.	
1/4 acre	Nicholas Barnhart	11 26
"	Elmira Decker	14 70
"	Julia Royer	1 88
"	Matilda Stover	1 88
"	Elizabeth Klinefelter	4 68
"	Abraham King	5 90
"	"	2 70
"	Robert Kreamer	2 60
1/2 acre	Millheim Hosiery Co	33 90
9 1/2 acres	Millheim *Hosiery* Co	
3/4 acre	J *H* Reifsnyder, trus	14 35
1/4 acre	*H* W Bollinger	3 13
1/2 acre	Harvey Swartz	2 50
	Elizabeth Zellers	63
	PHILIPSBURG BORO.	
Lot	Barney Mendleman	7 10
Lot	Charles *Hoover*	2 42
H & L	Joe Hall	3 70
"	Alton Nelson	13 39
"	Mrs Jessie Nichols	13 00
Lot	Mrs Jacob Jacobs	1 40
H & L	J H Munson	43 68
"	Frank Nelson	6 72
Lots	Austin Atherton	1 20
	SOUTH PHILIPSBURG BORO.	
11 acres	D W *Holt*	47 20
H & L	Wm Bryson	8 40
Lot	Mrs Levi Benhoof	3 77
Lot	George Sense	4 16
Lot	Mrs Jared Waple	1 54
Lot	Mrs Frances Waple	2 05
Lot	Mrs. George Foutz	1 84
2 lots	J L Hughes	3 10
H & L	Lizzie Hall	4 20
"	Silas Reese	7 75
1 lot	"	2 84
	UNIONVILLE BORO.	
1-5 acre	Esther Hoover	9 60
1-6 acre	Catherine Wolleslagle	3 20
1-5 acre	Jemima Bush	4 88
1/2 acre	Benjamin Rich	23 48
	BENNER TOWNSHIP.	
H & L	Wesley Lambert Est	1 27
L	Buck & Brockerhoff	3 50
	BOGGS TOWNSHIP.	
205 acres,	Stanley & Julia Watson	32 48
6 acres	Frank Wallace	9 5
Lot	James Teller	7 0
8 acres	Wm Stanley	5 13
Lot	W Wyland & Henry Musser	7 50
15 acres	Catharine Deeters	4 55
1 acre	Wm Butler	94
H & L	Mrs Barbara Smith	2 85
"	Jno or Mth Osewalt	3 87
"	Annie Campbell	9 37
4 lots and pl'n'g mill	Mary Campbell	7 81
23 acres	Mary E Baney	5 63
100 acres	Jos Green Est	22 15
"	"	15 25
Lot	Catherine Mulhollan	1 89
H & L	Jane B Wood Est	1 42
2 acres	Somer's Est	34
Lot	David Swyer's *Est*	85
25 acres	John Nyman	6 45

ACADEMY'S GALA DAY !

Old Glory Raised to the Breezes on Academy Hill.

SPEECHES, MUSIC AND SONG

Large Audience Hear the Various Features of the Musical and Oratorical Program —The Flag Raised By Misses Shugert and Potter.

PARADED THE PRINCIPAL STREETS

"When Freedom from her mountain height,
Unfurled her standard to the air,
She tore the azure robe of night,
And left the stars of glory there:
She mingled with its gorgeous dyes,
The milky baldric of the skies,
And striped its pure celestial white,
With streakings of the morning light."

When Francis Rodman Drake wrote his beautiful eulogy on the American flag, it was the year 1806, which marked the beginning of the Bellefonte Academy's cycle of usefulness. In that year a flag was raised at the Academy which had seventeen stars on the deep blue field.

Friday afternoon another flag raising attracted a large number of Bellefonte's best citizens to Academy Hill for the purpose of witnessing the ceremonies attendant upon the raising of a magnificent American flag, which, nearly a century after the first event at the Academy, remained in design the same, save for the addition of twenty-eight stars on the bonnie blue field, making an aggregate of forty-five rich and prosperous States in the invincible sisterhood called the nation.

Prior to the flag raising an escort of honor, consisting of Messrs. Gephart, Eldredge. Zellers, MacIntyre, Cummings, Weaver, Potter and Garbrick, proceeded to the Undine club house where they were met by that band and a short parade through the main streets of the town was held, Old Glory being borne before the band by the honor men.

The exercises on the Hill were opened by an eloquent invocation by Rev. Wm. Laurie, of the Presbyterian church. Prof. James R. Hughes then made a brief but forceful address in which he made a glowing eulogy to the Dunlop and Harris families, whose ancestors founded the Bellefonte Academy, selecting its beautiful site and giving the property free of rent, as long as it shall be devoted to educational purposes. He said that the truest patriotism was that which when battles have been fought and won, turned their energies towards supplying the broadening influences of education for their posterity. Prof. Hughes closed with the statement that the flag should float above the Academy as long as he lived.

Three hundred voices accompanied by the band joined in singing "The Star Spangled Banner," while the flag was being raised to its position by Miss Jennie Shugert and Miss Tamazine Potter, two fair descendents of the original founders of the institution. As the banner of red, white and blue reached the end of its journey upward, a string was pulled and as its great folds were flung to the breezes a number of small flags and Academy colors fell in a multicolored cloud of linen, upon the spectators below. The spectacular effect was all that could be desired.

The oratorical part of the program was then resumed. There tripped out upon the platform a dainty little Miss, who bravely and very fetchingly recited "The Flag is Passing By." Perhaps Miss Nellie Conley was the heroine of the afternoon. Suffice to say, with the background of twenty little girls from Miss Overton's school, garbed in dresses of old gold and white, the Academy colors, and surrounded by an interested audience, she gave a very pretty recitation, indeed.

Stanley Valentine, a typical bit of young America, delivered an excellent recitation of "The Legend of the Red, White and Blue," by Whittier. If only that staunch old American patriot had been there to hear one of his boys "with cheeks of tan" render his famous poem.

The beauty about the exercises in the total was that everything was made apropos to the occasion.

And so the address of the day by Ellis L. Orvis, Esq., was marked not only by its scholarly research, its well worded and filled out sentences but also by the earnest patriotism that pervaded the whole address. Among the main points of what was really an able oration were these: The importance of the principles laid down by our forefathers, to wit—liberty of conscience, of thought, of utterance, of action within the bounds of the laws of God and freemen; their belief in them causing them to do and die for the perpetuation of them. The interesting origin of the flag which meant more to the world in its abstract sense than anything since the days of the Roman Republic. "Our children and children's children should be ready and willing to lay down their lives for the same flag and all that it symbolizes.—The beautiful thought of victory perching on the nation's banner in every worthy and righteous cause our country espouses. The grave questions to be met and problems to be settled in the future—but the country will be equal to the task, for America has the genius, the intelligence, the skill, the courage and the God—given destiny of ever caring for the right of oppressed mankind.

Mr. Orvis closed with a pleasing comparison of what our country was in the dark days of the Rebellion, North and South what the nation is today—"no north, no south, no west, no east, all reunited under thy perpetual banner, O Columbia !"

The Academy teachers and students wish to thank Mr. Ellis L. Orvis, Esq., publicly for the treat he gave them through his most excellent address.

After Mr. Orvis' address, Miss Grace Blackford read "The American Flag" by Drake. The exercises closed by the rendition of America.

Above the Academy on a white staff with gilded crest floated the flag of freedom, below on the cornices of the veranda was hung the picture of gallant Dewey, the hero of Manila, festooned and wreathed with red, white and blue and old gold and white bunting. On the ground below were 400 American citizens. Just as three cheers had been called for, in honor of the flag a great eagle came careering majestically by, soaring like Shelley's sky-lark "higher still and higher" and as the cheers floated upward' an epitome of our nation was there; American citizens, the flag, above all, the eagle guarding the interests of the land. W. T. M.

CASTORIA.
Bears the Signature of Chas. H. Fletcher. The Kind You Have Always Bought

The State College Times.

The third number of a new paper the State College Times lies before us. It is published by Burns and Bowman and shows every indication of enterprise and life. It is a four page paper well filled with local news and bears the right stamp politically for it is Republican. We wish it success and hope that the people of State College will afford it a liberal patronage.

Dr. David Kennedy's Favorite Remedy
CURES ALL KIDNEY, STOMACH AND LIVER TROUBLES.

Death of Harry Eckenroth.

Harry Eckenroth, only son of Mrs. Charlotte Eckenroth, died at his home in Pleasant Gap, Thursday afternoon at 2:30 o'clock, after an illness of two weeks with rheumatism and heart trouble. He was born in Pleasant Gap on the 14th of March 1876, making his age 22 years, 2 months and 13 days.

He was a most exemplary young man, well liked by all his associates. His mother and sister, Minnie, survive him and his death will be a great loss to them. For several years he has been teaching school and was quite successful in his chosen occupation.

The funeral took place Sunday morning at 10 o'clock from the house. Interment in Lutheran cemetery at Pleasant Gap.

A GREAT REMEDY.

Greatly Tested.

Greatly Recommended.

The loss of the hair is one of the most serious losses a woman can undergo. Beautiful hair gives many a woman a claim to beauty which would be utterly wanting if the locks were short and scanty. It is almost as serious a loss when the natural hue of the hair begins to fade, and the shining tresses of chestnut and auburn are changed to gray or to a faded shadow of their former brightness. Such a loss is no longer a necessity. There is one remedy which may well be called a great remedy by reason of its great success in stopping the falling of the hair, cleansing the scalp of dandruff, and restoring the lost color to gray or faded tresses. Dr. Ayer's Hair Vigor is a standard and reliable preparation, in use in thousands of homes, and recommended by everyone who has tested it and experienced the remarkable results that follow its use. It makes hair grow. It restores the original color to hair that has turned gray or faded out. It stops hair from falling, cleanses the scalp of dandruff, and gives the hair a thickness and gloss that no other preparation can produce.

Mrs. Herzmann, of 356 East 68th St., New York City, writes:

"A little more than a year ago, my hair began turning gray and falling out, and although I tried ever so many things to prevent a continuance of these conditions, I obtained no satisfaction until I tried Dr. Ayer's Hair Vigor. After using one bottle my hair was restored to its natural color, and ceased falling out."—Mrs. HERZMANN, 356 East 68th St., New York City.

"I have sold Dr. Ayer's Hair Vigor for fifteen years, and I do not know of a case where it did not give entire satisfaction. I have been, and am now using it myself for dandruff and gray hair, and am thoroughly convinced that it is the best on the market. Nothing that I ever tried can touch it. It affords me great pleasure to recommend it to the public."—FRANK M. GROVE, Faunsdale, Ala.

There's more on this subject in Dr. Ayer's Cerebook. A story of cures told by the cured. This book of 100 pages is sent free, on request, by the J. C. Ayer Co., Lowell, Mass.

ADMIRAL CAMARA'S FLEET SAILS !

In The Meantime Negotiations for Peace are Being Agitated.

ADMIRAL DEWEY HEARD FROM

His Collier Arrives at Hong Kong and Reports Him Short of Provisions and Ammunition—Important American Naval Victory Reported.

HERE'S THE VERY LATEST WAR NEWS

ST. PIERRE, Martinique, May 26.—6 a. m.—The Spanish torpedo boat destroyer, Terror finished coaling from Alicante, whose disguise as an ambulance ship was virtually thrown off yesterday, and early this morning left Fort de France, taking a northwesterly course.

It is reported that she goes to join the Spanish fleet. Three men of war according to the accounts of fishermen, who arrived here this afternoon, were seen this morning at daybreak off the northwest point of the island. The fishermen assert that they were Spanish warships.

NEW YORK, May 26.—11 a. m.—A special despatch from Hong Kong says that Admiral Dewey, at Manila, has sent the cruiser Baltimore and the little gunboat Callao, recently captured from the Spaniards, to Iloilo to retake the American bark Saranac. This vessel was seized by the Spaniards on April 24, at Iloilo, where she had unloaded a cargo of 3,000 tons of coal, which was also seized by the Spaniards.

KEY WEST, Fla., May 26.—10:30 a. m.—The situation on the blockade from Cardenas, east of Matanzas, to Mariel, west of the city of Havana, remains unchanged.

The light of Morro castle, which, it is supposed, has recently been burning at night for the benefit of the Cape Verde squadron, under Admiral Cervera, was extinguished on Monday night, and has not since been lighted.

WASHINGTON, May 25.—1:30 p. m.—A private dispatch from Manila says that the United States warship Baltimore has been disabled by an explosion on board. Quite a number of American sailors were injured but none fatally.

KEY WEST, May 26.—1:30 p. m.—The battleship Oregon arrived here safely this morning accompanied by the gunboat Marietta and dynamite cruiser Buffalo.

SAN FRANCISCO, May 27.—10:30 p. m.—Major General Merritt, Governor General of the Philippines, arrived in this city last night. All future movements of the Manila expeditions will be subject to his orders.

General Otis will accompany the second expedition, which is expected to sail within three weeks.

KEY WEST, May 27.—1:30 p. m.—A large Spanish ship supposed to be an auxillary cruiser was sighted off this coast this morning. The gunboat Bancroft gave chase but has not yet returned.

WASHINGTON, D. C., May 27.—1:45 p. m.—Orders have been issued assigning the Oregon to the North Atlantic squadron, and Commander Clark will report at once to Admiral Sampson for duty.

LONDON, May 27.—2 p. m.—Alarming predictions of an impending revolution in Spain are renewed in a special dispatch from Madrid today.

Emperor Francis Joseph of Austria is said to have strongly advised the Queen Regent to prepare to fly. Her mother, who is now in Madrid, is reported to have given her the same advice, but it is added the Queen Regent is determined to stay.

Continuing, the dispatch says: "The defeat of the Spanish fleet, which the best informed people regard as only a question of a few days, is bound to precipitate an outbreak."

KEY WEST, May 27.—2:30 p. m.—A Mail and Express correspondent has just wired his paper that he has reliable information to the effect that Cervera has escaped from Santiago de Cuba.

WASHINGTON, May 27.—2:35 p. m.—Senator Lodge has just submitted a resolution to be enjoined to the revenue bill calling for the immediate annexation of Hawaii.

WASHINGTON, May 27th,—3 p. m.—Among the Brigadier Generals nominated by the President today, are Fredrick D. Grant of New York and John A. Wylie, of Pennsylvania. Wylie formerly commanded the 2nd, brigade N. G. P., to which Co., B. belonged.

HONG KONG, May 28.—Midnight, Greenwich time—The United States auxiliary gunboat Zafiro, formerly a British merchant steamer, but now commissioned, mounted four guns and in charge of a lieutenant commander of the United States Navy, has just arrived from Manila, having on board the captain of the first-class cruiser Olympia, flag ship of Rear Admiral Dewey, and two officers, who have been invalided.

The situation at Manila is unchanged. The insurgents are quiet.

Beef costs $2.50 per pound at manila.

The report that the commander of the Spanish gunboat Callao was tried by court martial and shot for not firing on the American ship which captured the Callao is untrue.

The Zafiro will return to Manila on Monday next.

LONDON, May 28,—A "Daily Mail" Madrid dispatch says:—"Voices in favor of honorable peace are beginning to make themselves heard. No doubt public opinion would welcome the first opportunity of making peace.

"The Government denies that peace negotations are actually on foot, but it is very probable that arbitration will be suggested at a fitting opportunity. The suggestion will probably come from one of the powers."

MADRID, May 28.—11:55 a. m.—It has been officially announced here that Admiral Gamara's fleet has sailed from Cadiz. Destination unknown.

HONG KONG, May 28.—2:55 p: m.—Dewey's collier, the Zeafiro, just arrived from Manila reports Dewey short of provisions and ammunition. There is no truth in the story that the Baltimore has been disabled.

CAPE HATIEN, May 28.—2:30 p. m.—The rumor has just reached here of an important victory for the Americans on water.

MORE TROOPS WANTED

Pennsylvania Will be Required to Furnish 6450

ENLISTMENT OPEN TO EVERYBODY

Why it was Made—The Governors will Appoint Company and Regimental Officers—Brigade, Division Corps, and Staff Officers by the President.

THE REASONS FOR THE CALL

WASHINGTON, May 25.—The event of the day in the war situation was the issuance of a proclamation by the president calling for 75,000 more volunteers. It added a new and stirring phase to the lethargic conditions which have prevailed of late and came with almost startling unexpectedness even to many of the high official officers in the army. The proclamation means not only the assembling of a large force of troops, but also the appointment of a number of major generals, brigadier generals, colonels, majors and staff and field officers for the organization of this additional force of 75,000 men into army corps, divisions, brigades and regiments.

The reasons leading up to the call naturally were sources of much conjecture, as it was at first felt that the possibility of foreign complications was a factor in bringing about this new move. It speedily developed, however, that the call was not due to any latent or serious emergency, but was rather in the line of getting together a large body of men to be drilled and seasoned, and to constitute a sort of second reserve, to be drawn upon later when the campaigns are fully under way. Secretary Alger stated that the determination to issue the call had not been reached until late yesterday. The merits of it have been canvassed more or less for some weeks, but it was not until a few hours before the call itself appeared that the move was finally decided upon.

Coming thus unexpectedly, the war department had made no preparations for executing the call, and it will be some days before the details are worked out as to the quotas from each state, the calls to the respective governors of states, the mustering points and the general points of concentration. All that is settled thus far is that the enlistments are to be thrown open, much as they were at the outbreak of the civil war, and are not to be restricted to the militia and National Guard organizations of the several states. It will be an encouragement to the organization of independent volunteer companies and regiments. These will retain their identity to a certain extent as state troops, as the governors will have the appointment of all company and regimental officers, while only the brigade division corps and staff officers will be appointed by the president.

While the adjutant general's office has not yet undertaken to make up the quotas of the several states, an approximate estimate of the state quotas gives Pennsylvania 6,458 and New York 7,507. The new force will require, either by appointment or by officers already appointed, three major generals and about twenty-four brigadier generals. The law authorizes the president to appoint one major general for each army corps and one brigade general for each brigade. The colonels, lieutenants colonels, majors, captains and lieutenants are appointed by the governors of the various states, as the law provides that "all regimental and company officers shall be appointed by the governors of the states in which their respective organizations are raised."

It was stated at the war department that the details for the work of organizing this new force would not be actively taken up for the present. Just now the adjutant general's office is engaged in completing the enlistment of the 125,000 volunteers under the first call. It will take some time to complete this work of organizing the volunteers under the second call.

Dr. David Kennedy's Favorite Remedy
CURES ALL KIDNEY, STOMACH AND LIVER TROUBLES.

Charged With Arson.

ALLENTOWN, Pa., May 24.—William H. Woodring, a hatter, was arrested here today and committed to jail, charged with attempting to burn his store. The night watchman found the stove in the store overheated and goods on a counter close to the stove saturated with oil. Woodring was formerly a prominent Easton lawyer and a member of the Pennsylvania legislature from Northampton county in 1893.

CASTORIA.
Bears the Signature of Chas. H. Fletcher. The Kind You Have Always Bought

Memorial Day Ledger.

The memorial day number of that ever popular weekly, the New York Ledger, presents a combination of pictorial and literary attractions that make a strong appeal to patriotic readers. A beautiful picture of a returned veteran clasping in his arms his little grand-daughter, forms the cover. A large double page picture of the Oregon and her commander, Captain Charles F Clark, and his senior officers, is given on the center pages. The harbor of Havana and the celebrated Morro Cartle, the fortress and dungeon of the Spaniards, and a historical and discriptive article, with illustrations, fills another attractive page. An eloquent description of the battle of Lake Erie, by the celebrated American historian, George Bancroft, a timely and interesting republication from an early number of the Ledger, gives an account of one of the greatest naval victories in our annals. This number of the Ledger calls attention to the inventor of the monitor, Theodore R Timby. L L D., of Philadelphia, one of the most public benefactors who somehow or another has hitherto failed to receive the honor and just recognition of his countrymen for an invention which saved the country in an hour of extreme peril, and revolutionized naval warfare throughout the world.

Dr. David Kennedy's Favorite Remedy
CURES ALL KIDNEY, STOMACH AND LIVER TROUBLES.

Odd Fellows' Picnic.

The Odd Fellows' day at Hecla Park on June 8 will be a great affair, judging by the preparations that are being made to make it a succes. The committee in charge of the picnic have arranged, in the way of amusements, bicycle, tub and swimming races. It is likely that the Normal team of Lock Haven and the Academy team of this place will play game of base ball. No admission will be charged except to the bicycle races. It is definitely assured that the grand lodge officers will also be present. All the events of the day will be in keeping with the principles of the order.

The Bellefonte Republican

To CORRESPONDENTS.—No communication published unless accompanied by the real name of the writer.
Correspondents should write upon but one side of the paper and avoid the use of pale or fancy inks.

EDWARD T. TUTEN.

Local Department.

—Dr. Laurie and Rev. Stephens, exchanged pulpits Sunday.

—The Undine Fire company will hold their annual picnic at Hecla Park July 4th.

—Tisn't safe to be a day without Dr. Thomas' Eclectric Oil in the house. Never can tell what moment an accident is going to happen.

—Don't forget that the Undines will hold their big picnic at Hecla Park this year on July 4th.

—Can't be perfect health without pure blood. Burdock Blood Bitters makes pure blood. Tones and invigorates the whole system.

—The rye crop this year promises to be very extensive. Tuesday Mr. James Shorter brought a stock into this office that measured 7 feet 8 inches in length. If you don't believe this just call at this office and be convinced It was taken from a field on Curtin street.

—Mothers lose their dread for "that terrible second summer" when they have Dr. Fowler's Extract of Wild Strawberry in the house. Nature's specific for bowel complaints of every sort.

—An orchestra of ten pieces will play all the time, afternoon and night, at the Vaudeville this week. There are people in this place who have thought that Bellefonte does not have talent for a good orchestra. Let them hear the Vaudeville and they will change their minds.

—Only one remedy in the world that will at once stop itchiness of the skin in any part of the body; Doan's Ointment. At any drug store, 50 cents.

—Thursday seventy-five men started to work on the new water works at Centre Hall. The injunction granted against the boro. about one year ago has been dissolved by the supreme court, and they are permitted to build.

—Coughs, colds, pneumonia and fevers may be prevented by keeping the blood pure and the system toned up with Hood's Sarsaparilla.

—Sunday the 29th was Whit-Sunday, observed by some of the churches in commemoration of the day of Pentecost. It is so called, it is said, because in the primitive church the newly baptized appeared at church between Easter and Pentecost in white garments.

—The many friends in Bellefonte of Hick Kellerman, now at Chickamauga, will be glad to hear that he has received the honor of being appointed division orderly and stationed at headquarters, this takes him out of Co. B but it puts him in line for future promotion, and also relieves him of the routine work, that falls to the lot of a private. Hick is a fine young man and a good soldier and we know he well deserves this promotion.

—Burt Rote, one of the employees at Criders planing mill, met with quite a serious accident Thursday afternoon. He was feeding one of the machines for making skewers when his right hand slipped into the machine cutting it terribly and almost severing the thumb. The doctor had to take several stitches in the hand and it will be many weeks before he can work again.

Resolution of Respect.

Resolution of respect of Logan Grange No. 109, on the death of the late James Hamilton.

1. *Resolved*, whereas, it has pleased Almighty God, to remove from our midst, our beloved Brother James Hamilton, yet, believing, that our loss will be his gain

2. In the death of James Hamilton, Centre county has lost one of her pioneer settlers, who was almost a century old; Logan Grange a piller of her fraternity, Pleasant Gap, Axe Mann and Bellefonte, a kind neighor, and exemplary citizen, his children, a kind, and generous father, his wife, a loving husband, his church a strong advocate in her faith.

Committee. { ELMER E. SWARTZ, H. N. HOY, NATHEN G. DALE.

A LETTER FROM DIXIE'S LAND

What Co. B Boys are Doing in the Sunny South.

THEY ARE ALL REPORTED WELL

They Pass Resolutions of Thanks to the Daughters of the American Revolution and the W. C. T. U. for Their Kind Remembrance,

CAPTAIN TAYLOR HIGHLY HONORED

{ CAMP GEO H THOMAS, CHICKAMAUGA, GA

To the friends of the boys of Co. B, 5th regiment, and the readers of the REPUBLICAN.

It gives great pleasure to tell you all at home that we have reached the sunny south away down here in "old Dixie land," and in camp where at one time our fathers camped. And we are glad to say we are here to protect our country's honor and the same old flag they did thirty some years ago.

The 5th regiment are on the spot where an awful battle took place—where many brave boys both of the blue and gray fell—dying for what they thought was right.

We are in sight of the old "Alexandria Plantation," which is supposed to be one of the best and largest plantations in the State of Georgia. The buildings on this were burned during the thickest part of the battle of Chickamauga. Some parts of the old mansion are still standing and it is certainly a pleasure for the boys who had fathers in this fight to go and review these wonderful spots, which have gone down through history and are tokens of remembrance.

"Lookout Mountain," where the Union forces under Gen. Hooker won a great victory, but many boys in blue were mowed down like the grass of the field, lays directly north of our camp.

But while passing through the State of Tennessee we could see the place clearly from the city of Chattanooga. It was then we looked with longing eyes to go and tread over the old battlefield. For we have often read how the confederate troops with their strong forces and forts stood at the top of the mountain and poured shot and shell at the federal forces. But when that brave General gave the command "Charge," every man forgot the past and with renewed vigor and courage they made that wonderful charge up the mountain and forced the confederate troops back into "Missionary Ridge," and there another battle took place, but the boys never lost that energy they had while charging up the mountain and the result was the victory was ours.

The rebel army fell back to this place and here we won the laurels again and it is said there was more men fell here than in either the other two fights.

The reporter was in conversation with an old resident who lives here and who was a witness to this fight. He said: "After the battle he walked along through a field just opposite the ruins of the Alexandria home, and it was with great difficulty for him not to step on the bodies of dead soldiers who had fallen during the fight. He said the old Alexandria bridge, which is now standing, (and the reporter has crossed it many times since being in camp) was literally covered with wounded and dying men. These places of interest fill the boys with warm enthusiasm, and keeps clear in their minds what may be expected of them if ever they go into battle, and that they may be called away in the same manner as were their fathers.

Camp Geo. H. Thomas is just fifty miles away from the city of Atlanta, where Gen. Wm. T. Sherman started his grand and never-forgetful march to the sea; and when the boys gather at one another's tents at night to sing that old familiar song, "While we go marching through Georgia," is most always the first one that comes into the their minds, and they certainly sing it with great strength and power.

On our way coming south, we were received by the people at the stations, with nearly as much feeling as from the people of the north. Of course a difference could be noticed..

The citizens of Huntingdon, and Altoona Pa., were very kind to the boys of the 5th Pa, Vols. At Huntingdon the ladies had prepared a box of good eatables for every man in the regiment. The people welcomed us with bells ringing, cannons exploding and loud cheering. At Altoona it was the same. It being the home of our colonel a much larger crowd was at the depot. Many bands of music were playing patriotic pieces. Young ladies with boxes of good things to eat, were at the train and gave them to the boys which were certainly appreciated by all This kindness shown the boys will never be forgotten and if they ever get an opportunity they will repay them, if it takes years to do it.

Today the Third Tennessee regiment joined our forces here at Camp Thomas, and we are proud of them, for it is the first regiment to reach this camp from any state that was a member of the confederacy. Its coming suggests an interesting train of thought. The young fellows composing it are, in a majority, southrners of southern ancestry going back several generations. Most all are sons of confederate veterans. All are true Tennesseans, and there here among 40,000 sons of those who wore the blue, from '61-65. Many southern soldiers are coming, still more of them are in camp along the Gulf. But no mingling of the sons of the federal and confederate is so striking as that which we see on the field here at Chickamauga. There is poetry, pathos and scope for the pencil of the artist in this materialized history to excel any scene of similar sort in the world's annals.

On Monday evening a very peculiar incident happened, and still it is not peculiar either, it was only obedience. A negro was trying to cross the guard line at the opening of the campgrounds, and when the sentinel called him to "halt" the fellow failed to do so, the second time he was told to halt and disobeyed, the result was the guard fired, and killed the fellow. The body was transferred to Chattanooga this morning for interment.

During the week some promotions have been made in camp. The first is that of Captain Hugh S Taylor, who is now assistant adjutant general of 1st Brigade, 3rd Division, 3rd Army corps. The office is only temporary. But in time may be made permanent. Lieut. Geo. L Jackson is now captain of the Co. If the office of Captain Taylor becomes permanent, we will lose a good captain and the brigade will receive a good general. Frank Taylor has been promoted to brigade bugler. Richard Taylor from a private to corporal. Harry Emenizer has been selected as Co. teamster with D O Hazel as his assistant.

Company B. has been very fortunate in the selection of a cook. Among the new recruits was Mr. Harry Redding of Howard, and when a cook was asked for, Redding very willingly responded, and the company have found him to be an expert.

This morning after roll call a box was opened, before the boys and little "comforts" taken out with every boys name on his comfort. It was certainly a great surprise to them and they cannot get done talking about them. On opening the bundle a pretty little bible was seen, with the compliments of the ladies of the W.C.T.U. written on the first leaf and verses of scripture marked in different places through the Testament. Needles, pins, buttons. And every thing a boy needs to repair his clothing is attached to the "comfort." They came in very handy as our clothing was beginning to show the want of a needle and thread. And then the bible what a God send. It really has been the means of starting a young men's meeting in camp, as a meeting was called to be held this evening. And no matter what sent you go into, the boys are reading their bibles. The ladies will certainly receive a reward for their little token of remembrance. It was said by some of the boys in camp this morning, that they would carry that bible every where they would go.

The company have selected the following young men as a committee to write resolutions of thanks to this organization, Sergeant Alexander, privates Daley and Snyder. The resolutions are as follows,

{ CAMP GEO. H. THOMAS, CHICKAMAUGA PARK, MAY 24th, 1898.

To the President, Officers and Ladies of the Bellefonte Chapter D. of A. R.:

LADIES:—Upon the receipt of the box sent by you and the W. C. T. U. to Co. B, the undersigned men were appointed a committee to suitably acknowledge the company's appreciation of your remembrance and your generous gift.

The pretty and useful "comfort" so kindly given us contain those things most needful to us, as one short month of camp life has demonstrated; and their compact form makes them more easy to take care of and therefore more serviceable to us in the field.

But we assure you that our appreciation extends farther than the utility of these gifts. They will be held in higher esteem, because they are to us the symbol of the sweet home influences from which the call of duty has severed us, and will always remind us, whether in the field or camp, that we have at home many loving friends who sympathize with us in our hardships and reverses, and will rejoice in our victories; that to these return will be given a heartfelt welcome, while the memory of those who may fall will remain ever green in the hearts of the donors,

Sincerely yours,

Committee { SERG. JAS. ALEXANDER. R. C. DALEY, GEO. B. SNYDER.

{ CAMP GEO. H. THOMAS, CHICKAMAUGA PARK, MAY 24, 1898.

To the President, Officers and Ladies of the W. C. T. U. Bellefonte, Pa:

LADIES:—Upon the receipt of the box sent by you and the Bellefonte Chapter of the Daughters of the Revolution to Co. B, the undersigned were appointed a committee to suitably acknowledge the company's appreciation of your kindness.

It gives us great pleasure to express, in the name of Co. B. our thanks for the handsome Testaments so kindly sent us.

We know of nothing that could at this time be more appropriate as a gift than these records of His words, and we assure you they will be studied and we hope that such study will make us better men and soldiers.

Coming from home they are a reminder that we have loving friends who are interested in our welfare, and this thought will make us the more willing defenders of our hearths at home and of our country's honor. May every soldier of the United States be as kindly remembered as we have been.

Sincerely yours,

Committee { JAS. R. ALEXANDER, SERG R. C. DALEY, GEO. B. SNYDER.

Approved by Co. B, 5th Regt., Pa. V. Infantry. PHILIP GARBRICK, 1st Serg. B. T. B.

HAPPILY WEDDED.

Philip A. King of Williamsport, and Miss Katherine Steinkirchner of Bellefonte

A very pretty wedding took place Tuesday morning at 8 o'clock at St. John's Catholic church on Bishop street. The parties to this happy union were Mr. Philip A. King, of Williamsport, and Miss Katherine Steinkirchner of Bellefonte.

The large church was well filled with friends of the young couple when the service began. The nuptial mass was said by Rev Patrick McArdle, rector of the church. and the words were pronounced which united them for life this happy pair.

Miss Rose Duseling, very becomingly attired, acted as bridesmaid. She is an intimate friend of the bride. Mr. Lundy, of Williamsport, a close friend of the groom served as best man.

The bride looked very sweet and beautiful dressed in a neat fitting traveling dress of brown. She is a bright and accomplished young lady and will make a kind and thoughtful helpmate to her husband.

The groom was dressed, as is usually the custom in conventional black. He is a fine looking young man and never did he look happier and prouder than he did Tuesday morning when leading the girl of his choice to the altar. He is an industrious young man and will make a good husband. He now holds a responsible position at Williamsport as district manager of the Union Dime Permanent Loan Association of Rochester, N. Y.

After the ceremony the wedding party drove to the home of the brides parents on Willowbank street where a wedding breakfast was served and reception held.

Mr. and Mrs. King took the 9.53 train for a short wedding tour after which they will go to housekeeping at Williamsport, Pa. We join with the many friends in wishing the young couple much happiness in their newly wedded life.

Hush, my Baby Hush my Dear!

Notwithstanding Monday was Memorial Day, and people's thoughts were turned to solemn things there was one person whose face was all sunshine. As fast as one smile faded away, another followed with vitascope rapidity, and all day long it was one joyous smile playing hide-and-go-seek with another, as they flitted across the radiant countenance of our friend across the way. Occasionally we would hear him humming:

"Hush my baby! hush my dear!
'Tis time for rest and sleeping,
One by one the stars appear,
Their nightly watches keeping.
Rest, baby—rest. Rest, baby—rest."

At first we were at a loss to account for his gaiety and sportive manner, and after some hesitancy, we approached our friend, tapped him on the shoulder and inquired:

"Temp, what in the world is the matter?" Looking into our face, he took our hand in his and gave it a healthy shake, while his eyes danced with delight as he exclaimed: "Its a boy:" We extend our congratulations to Templeton Cruse, the gentlemanly and courteous cigar and tobacco merchant, and to his estimable wife, for the son that has come to bless their home and that he may live to fill an important niche in the temple of fame is the prayer of a large number of friends who rejoice with them because of the arrival of a bouncing baby boy, weighing eight pounds, at their home Sunday morning at eleven o'clock.

Cupids Net.

The following marriage licenses have been issued during the past week by Register G. W. Rumberger

Wm I. McFarland and Sarah J. Dabbs, both of Philipsburg, Pa.

Wm R. Loner and Mary C. Inhoof, both of Stormstown.

Orvis C. Walker and Elizabeth L. Haines, both of Rebersburg, Pa.

Arthur Zeigler of, Centre Hall, and Sadie Wantz. of Aaronsburg.

Irvin V. Musser of Harrisburg, and Verna Meyer, of Centre Hall, Pa.

Edward J. Cullen, of Portage, Pa., and Nannie Crain, of Milesburg Pa.

OLD GLORY TO THE BREEZE.

Logan Steam Fire Engine Company Raises a Beautiful Flag.

There is no more patriotic body of men in the county to-day than the Logan Steam Engine company of Bellefonte. Not to be out-done by other bodies of men, schools and private citizens, they came to the conclusion that the old flag that waved over the Public building on Howard street, was entirely to small and so they proceeded to buy a much larger and more beautiful flag which was flung to the breeze from the flag staff, on the top of the Public building Friday evening.

The exercises began at 7:30 o'clock. A platform was erected in front of the building from which the addresses were made. The Undine band was on hand and discoursed beautiful music. It is estimated that one thousand people listened to the speeches.

The first speaker introduced was ever popular D F Fortney Esq., who made a most excellent address, bristling with patriotism and good sense. He said, among other things that we hear a great deal about our heroes who won victories on land but very little about those who have gained renown on the sea. and then proceeded to pay high tribute to Paul Jones, Perry, Farragut, McDonough and last but not least Dewey. He also complimented the Logan boys on their patriotism.

The next speaker was that able jurist ex-judge Austin O Furst. This address was one of the most eloquent that has been delivered in this town for a long time. He gave many historical facts which were new to his hearers and was listened to with the closest attention.

This ended the speaking and amidst great enthusiasm the beautiful flag was raised to the top of the flag staff where it proudly waves to the breeze.

Co B's Comrades Remembered.

In the absence of Co B. sixteen ex-members under the captaincy of Col. Amos Mullen took part in the Memorial services at this place Monday and fired the three volleys customary to the occasion. Co. B. has seven members buried in Centre county and the ex-members did not forget them Monday. Floral tributes were placed on the graves of Sergeant Jacob Showers, Pleasant Gap; Robert Murry, Centre Hall; Chas. McLanahan, Cedar Springs and Frank Taylor, W. W. Scott, Harry McMutrie and Samuel Fisher, Bellefonte. The squad under Col. Mullen held an interesting service after the regular exercises were over in honor of these departed comrades. A short but eloquent address was made by James R. Hughes, a former member of the company.

The absence of Company B. this year was the cause of much sympathetic comment, but friends of the boys at the front were gratified by the receipt of the following telegram:

Chickamauga, May 30.

Greeting to our friends. The boys of Company B. are all in excellent health this bright Memorial Day.

CAPTAIN HUGH S. TAYLOR.

Flag Raising at Milesburg.

Milesburg Council, No. 230, order United American Mechanics, had a flag raising in front of their hall on May 28th. and a large crowd was present to witness the ceremonies. Three cheers were given with a vim as old Glory was hoisted to the breeze after which a very fitting and patriotic address was made by Mr. J. C. P. Jones, of Milesburg, in which much respect was paid to the flag of our country, the star spangled banner.

Milesburg council hereby tenders a vote of thanks to the two young ladies, Misses. Peters and Adams, who worked very deligently to solicit the money with which the flag was bought. They showed their patriotism in the way they worked to have the star and stripes flung to the breeze.

Memorial Day at Milesburg.

Memorial Day at Milesburg was observed in a very fitting manner by the citizens of our sister burg.

A grand parade was held under the auspices of Geo. L. Potter Post. The orders taking part in parade were G. A. R., Order United American Mechanics, Milesburg Volunteer fire company, Baptist, Methodist and Presbyterian Sunday School and Public School children. A very eloquent address was delivered by Rev. H. C. Holloway D. D., of Bellefonte which was highly appreciated by all present.

Hecla Bicycle Track.

The Bicycle track at Hecla Park is now in fine condition for practice and racing and is open at all times during the day for the convenience of those desiring to learn to ride for future racing events. Round trip tickets are on sale daily from all stations to Hecla Park and return. No charge is made for carrying wheels on trains.

Royal makes the food pure, wholesome and delicious.

ROYAL
BAKING
POWDER
Absolutely Pure

ROYAL BAKING POWDER CO., NEW YORK.

PERSONAL PENCILINGS

W. L. Malin and little son, Ogden, spent Friday in Tyrone.

Daniel Garman returned home Friday morning from Atlantic City.

Gen. James A. Beaver transacted business at State College Tuesday.

Ex-sheriff Robert Cook, of Howard, transacted business in town Wednesday.

Mrs Edward Cowdrick and little son, Ira, of Niagara Falls, are visiting friends in this place.

Mrs. W R Jenkins and daughter Dorothy, are visiting Mrs Jenkins' parents in Reading.

Mrs John M. Dale and children returned Monday evening from a month's visit to Atlantic City.

Prof. B. F. Franklinfield, of State College, was the honored guest of Bellefonte friends over Sunday.

J Will Conley, one of our live, energetic merchants, transacted business in Lock Haven on Thursday.

Mr. Harry B. Ware, a student at the Bellefonte Academy, left Thursday for his home at Cape May, N. J.

Miss Mable Woodring expects to leave shortly for an extended visit in Easton, Wood bury N. J, and Atlantic City.

Miss Clara Weight, of this place, left last Thursday for Tyrone where she will visit friends for the next two months.

Mr Thomas Collins, was confined to the house last week with a severe cold he contracted while in Kittaning.

John Montgomery Ward of New York city, arrived in Bellefonte Saturday and is the guest of his sister Mrs. W. I. Fleming.

Mrs Morris W Cowdrick. of Niagara Falls, arrived in Bellefonte Saturday and will spend several weeks visiting her children.

Mr. and Mrs. George Parsons, of Pittsburg, tarried in Bellefonte Saturday and were guests at the home of Col. J. L. Spangler.

H C Quigley, Esq. and family, of Bellefonte. spent last week with Mr. Quigley's father, Capt. James A Quigley at Blanchard, Pa.

Ex-Treasurer John B, Mitchell and wife, of Pine Grove Mills, were pleasant visitors Tuesday at the home of Mrs. Jennie Mitchell, on Spring street.

Mrs. David Stahl and Mrs. P. A. Fetherhoff, both of Mazeppa, Union county, were the pleasant guests of Mr. and Mrs. David Steele of this place, for a few days last week. They returned to their homes Friday morning.

Mr. Lee Larimer severed his connection with the Racket store Tuesday and has accepted a more lucrative position in Shem Spigelmyer's new store which he is about to start at Jersey Shore. He will leave for that place in two weeks.

Shem Spigelmyer and wife have left Bellefonte and will hereafter be located at Anies Fort. Mr. Spigelmyer will take charge of the store of W. E. Gheen, of that place, which will from this on be known as the firm of Gheen & Spigelmyer.

General James A. Beaver returned home Saturday from the General Assembly of the Presbyterian church at Winona Park, Ind., where he delivered a stirring address before that august body on Thursday.

They Cancelled the Game.

Manager Brisbin, of the crack Bellefonte Academy team received a letter from the State College freshman team, stating that they had decided not to play the Academy, and in consequence Saturdays game was cancelled.

This looks very much like a backdown on the part of the Freshmen. The Academy team offered them every inducement to play, stating that they would play at State College for expenses. Some ball teams do not care to play ball when there is the chance of a defeat.

—The Logan picnic will be held at Hecla Park on June 17th. It promises to be one of the largest affairs of the kind to be held this season and a big time is assured. The committee will call on the people of Bellefonte for contributions within the next two weeks and we hope our citizens will contribute liberally.